



INDICATIVE REPRESENTATION

THE COPYRIGHT OF THIS DRAWING IS VESTED WITH CW O'BRIEN ARCHITECTS LIMITED AND MUST NOT BE COPIED OR REPRODUCED WITHOUT THE CONSENT OF THE COMPANY.

FIGURED DIMENSIONS ONLY TO BE TAKEN FROM THIS DRAWING. DO NOT SCALE.

ALL CONTRACTORS MUST VISIT THE SITE AND BE RESPONSIBLE FOR CHECKING ALL SETTING OUT DIMENSIONS AND NOTIFYING THE ARCHITECT OF ANY DISCREPANCIES PRIOR TO ANY MANUFACTURE OR CONSTRUCTION WORK.

NOTES:

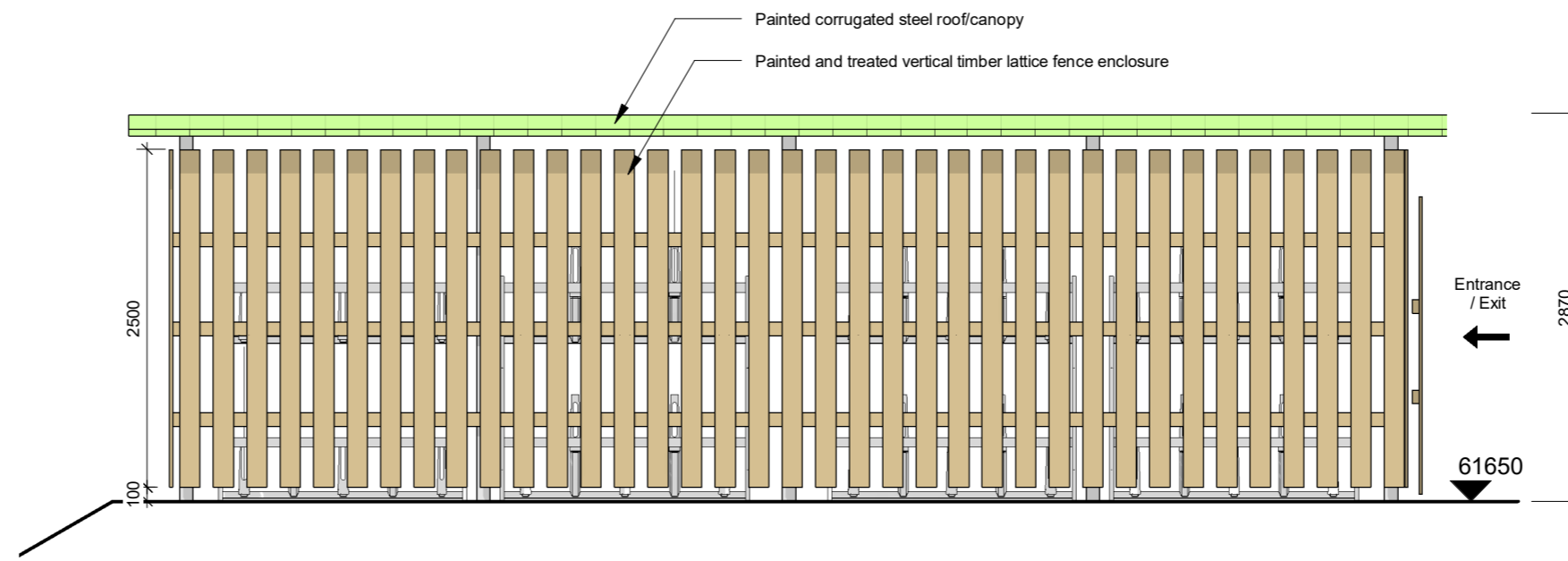

2 Side/Long Elevation
1 : 50

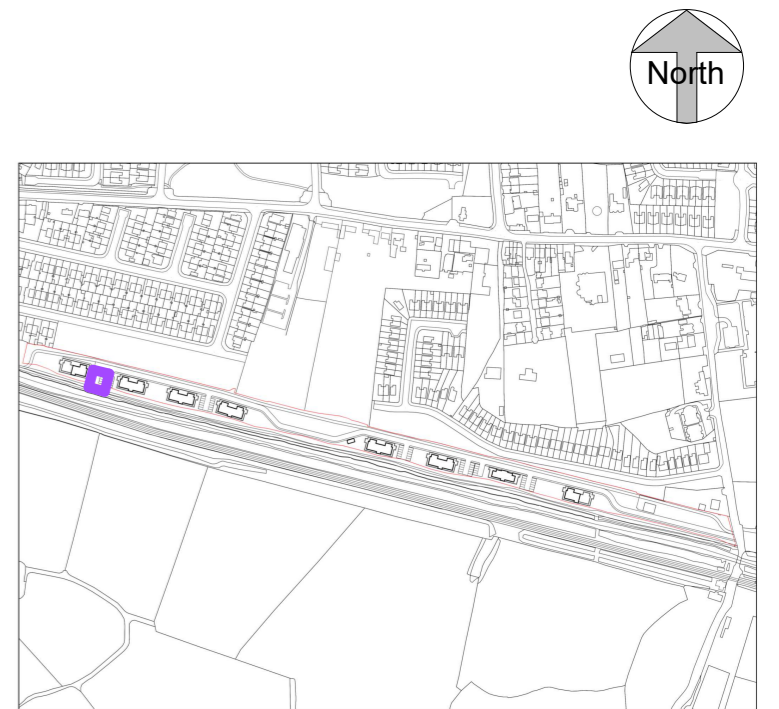

BICYCLE COMPOUND LOCATION

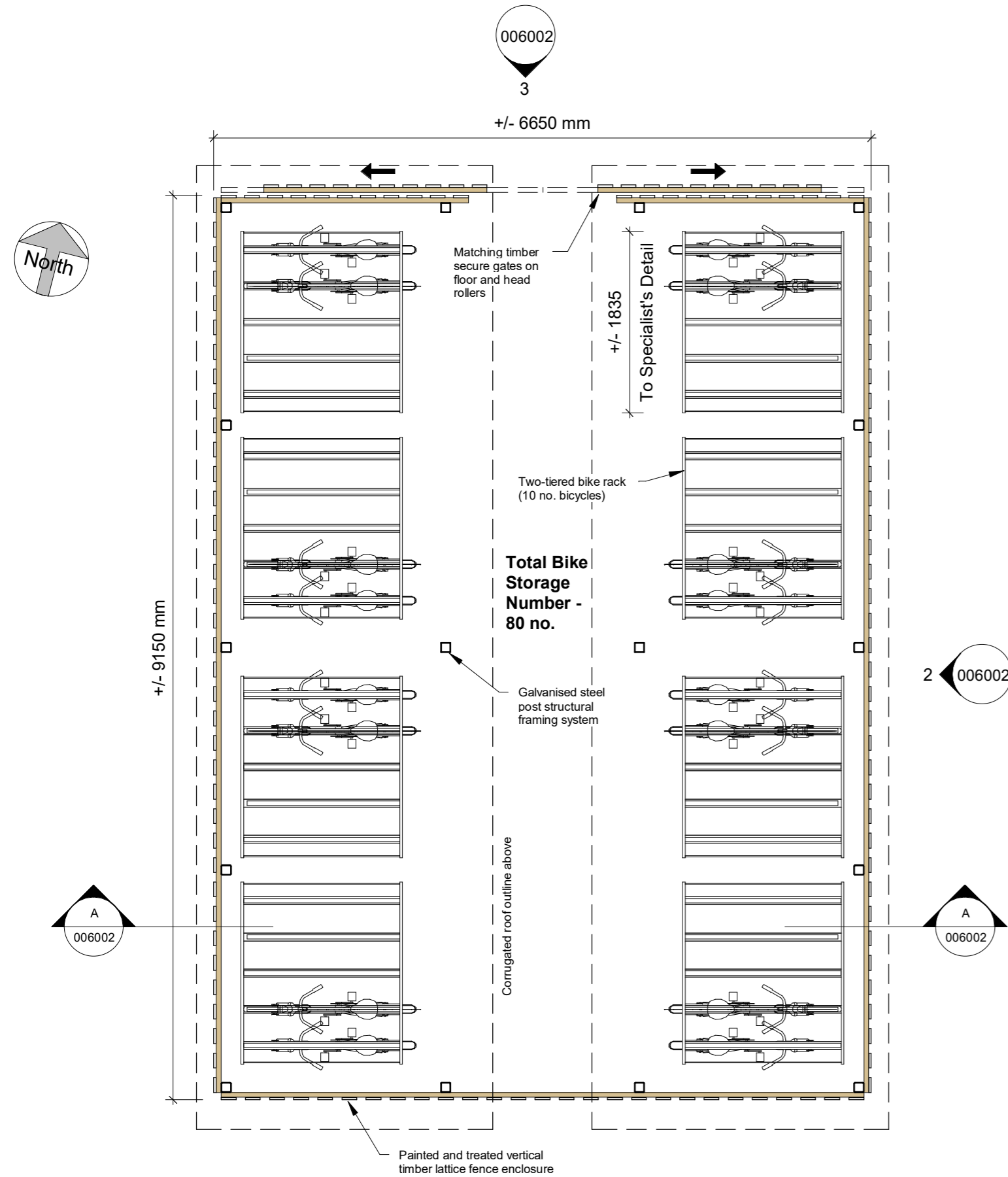

1 Block A - Large Bike Store
1 : 50

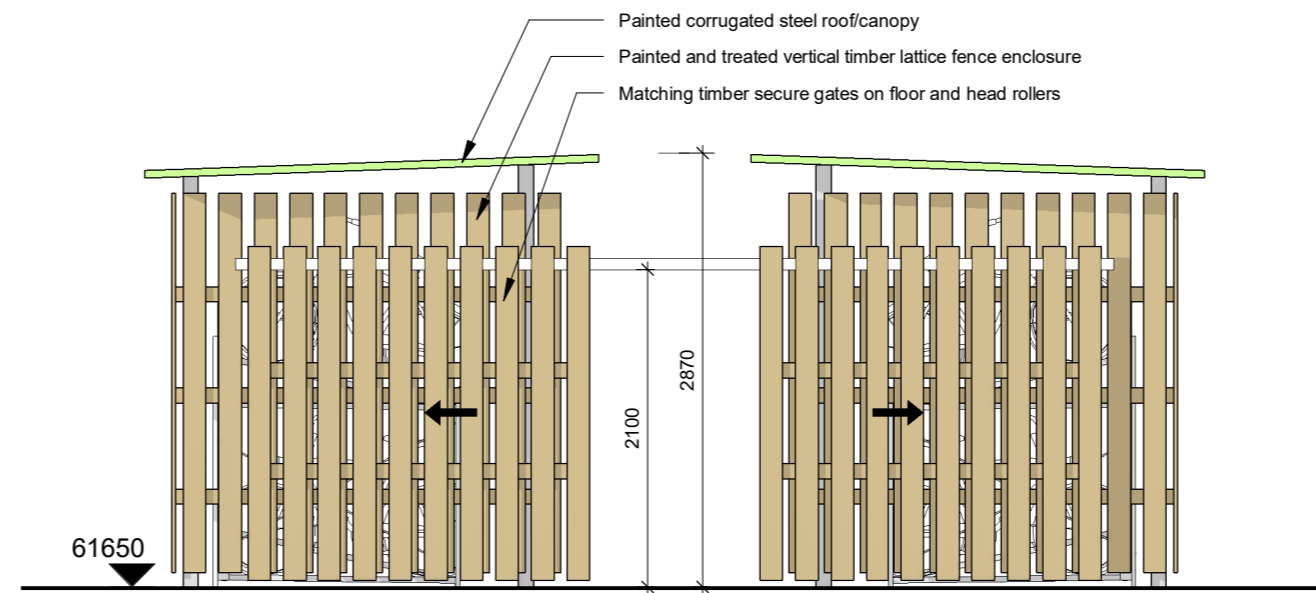

3 End Entrance Elevation
1 : 50

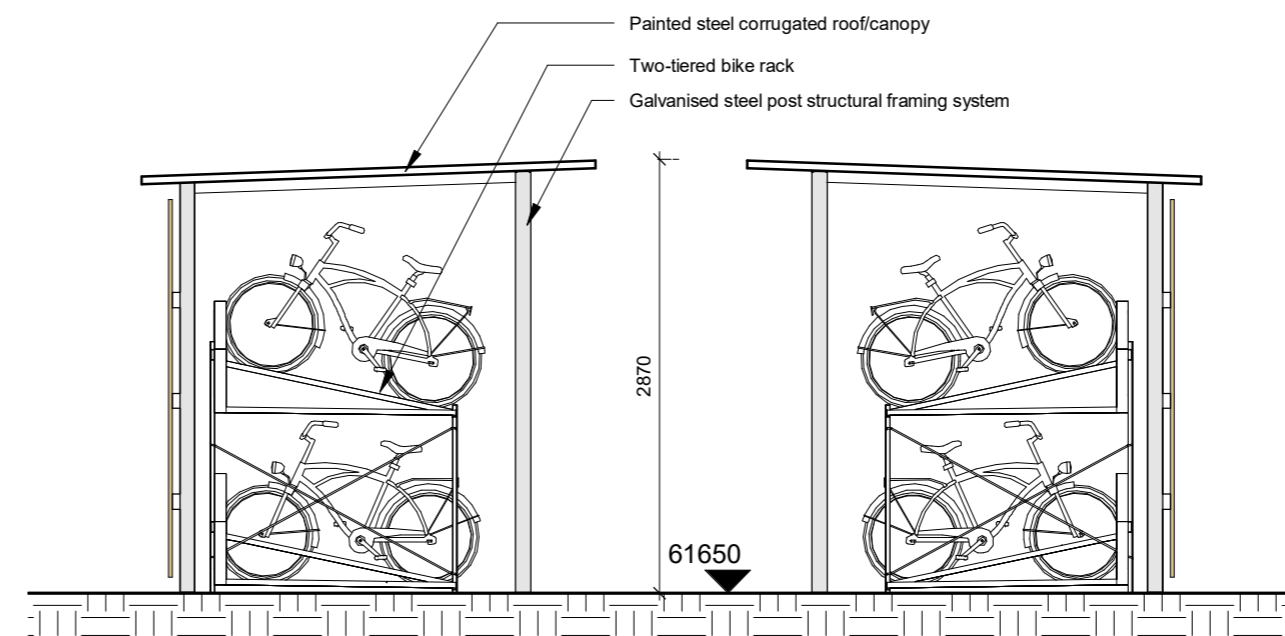

A Bike Enclosure - Section A
1 : 50

Rev	Description	Date	Dr by	App by
P01	Planning Submission	Jan 2021	EB	EB

Project Stage

PLANNING

Client:

OSH Ventures Limited

Project:

Built-to-Rent Residential Development
Old Schoolhouse Site (former Clonsilla School, Protected Structure RPS No. 700),
Porterstown Road, Kellystown, Clonsilla,
Dublin 15.

Drawing Title:

Bicycle Storage Compound

Drawn	Checked	Paper Size	Scale	Date
GOB	EB	A2	1 : 50 @A2	Jan 2021

Project No.	Drawing No.	Revision
PE18105	006002	P01

File Name

PE18105-CWO-01-ZZ-DR-A-006002

Status:

A1 - Approved for Planning Stage



No.1 Sarsfield Quay, Dublin 7, D07 R9FH
t: 01 518 0170 e: admin@cwoarchitects.ie
Dublin | Cork | Galway | London | UK & Europe +
www.cwoarchitects.ie

Please consider the environment before printing this sheet

