

FOR DETAILED LAYOUTS OF APARTMENT TYPES, PLEASE REFER TO ARCHITECTURAL DRAWING Nos. 002020, 002021 & 002022

FOR SITE LAYOUTS OF CAR AND BICYCLE EXTERNAL PARKING, PLEASE REFER TO ARCHITECTURAL DRAWING No. 002008

THE COPYRIGHT OF THIS DRAWING IS VESTED WITH CW O'BRIEN ARCHITECTS LIMITED AND MUST NOT BE COPIED OR REPRODUCED WITHOUT THE CONSENT OF THE COMPANY.

FIGURED DIMENSIONS ONLY TO BE TAKEN FROM THIS DRAWING. DO NOT SCALE.

ALL CONTRACTORS MUST VISIT THE SITE AND BE RESPONSIBLE FOR CHECKING ALL SETTING OUT DIMENSIONS AND NOTIFYING THE ARCHITECT OF ANY DISCREPANCIES PRIOR TO ANY MANUFACTURE OR CONSTRUCTION WORK.

NOTES:

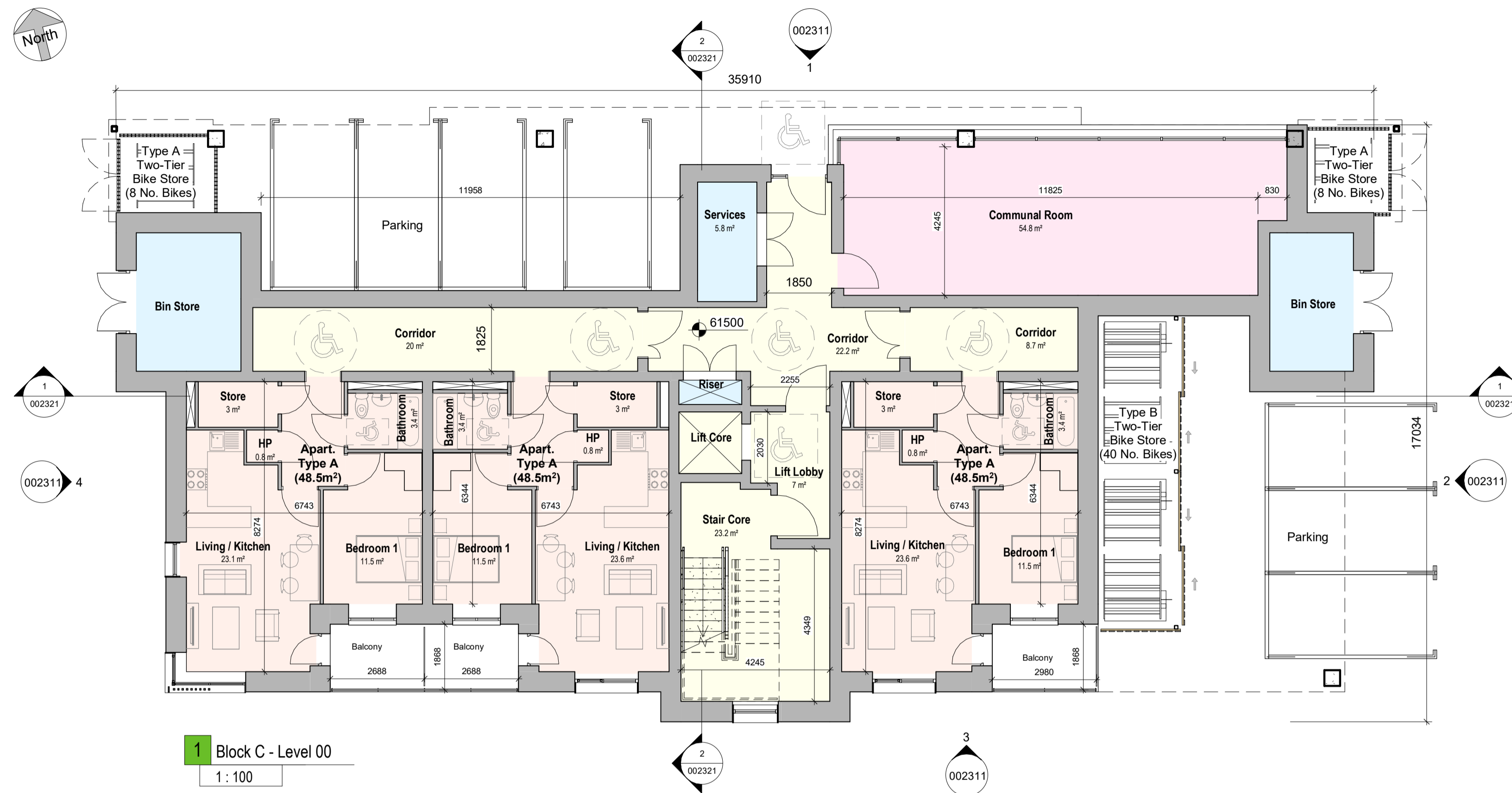

**Area Type Legend**

- 1-Bed
- 2-Bed
- 3-Bed
- Circulation
- Communal
- Creche
- Services

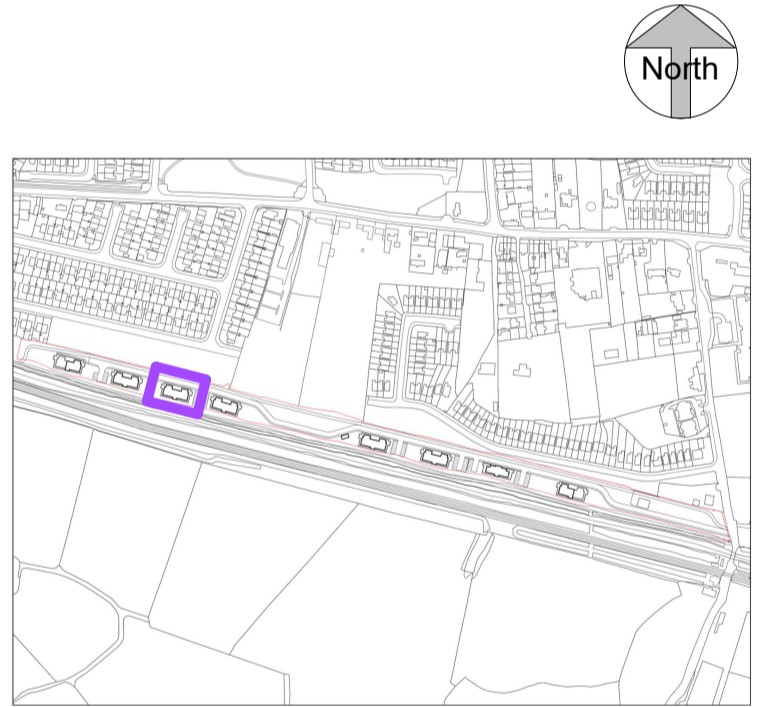
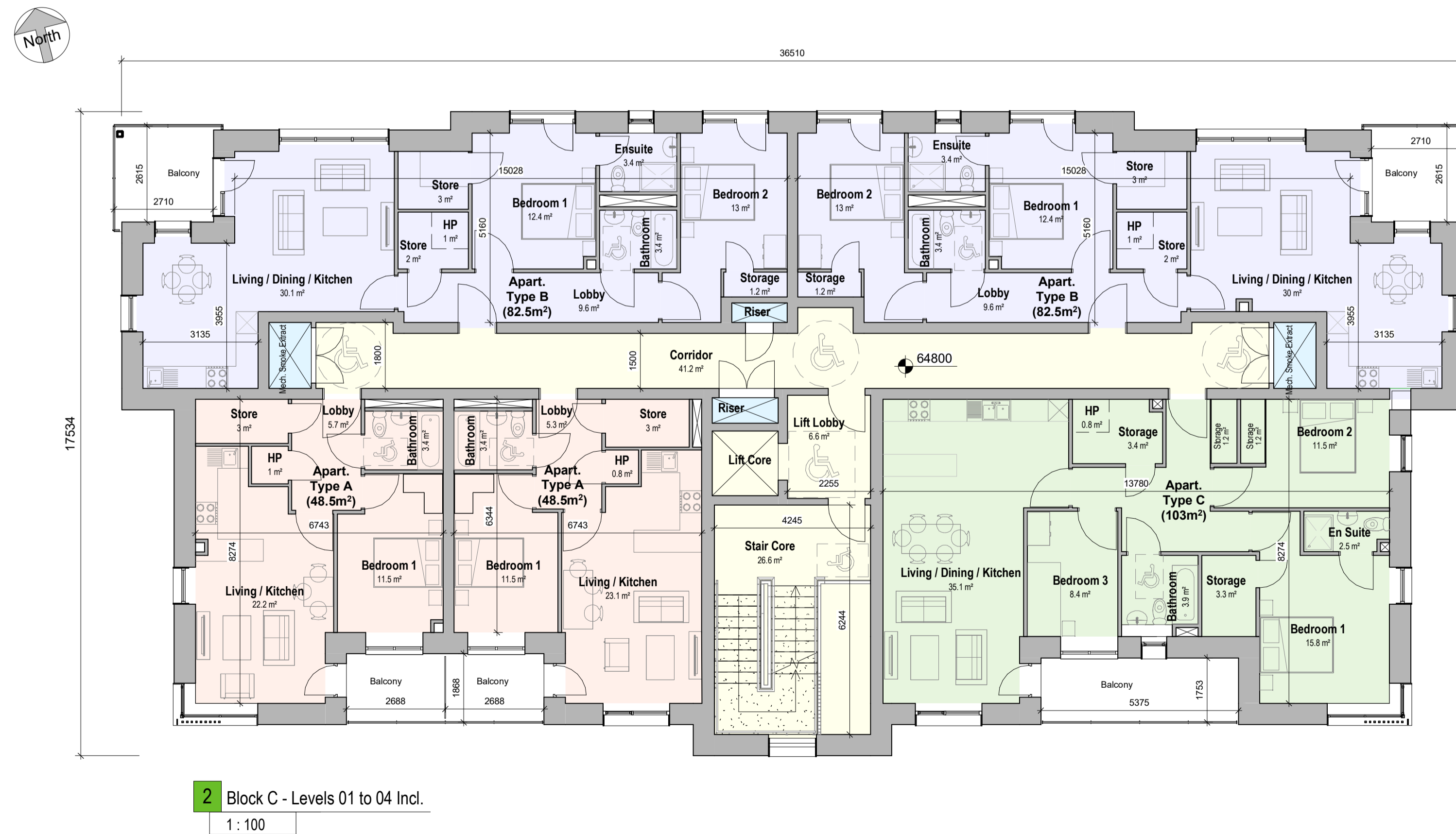

KEY PLAN - Block C (Building Type 3) Location

P03	Planning Submission	Jan 2021	EB	EB
P02	Pre-Planning Submission	09/04/2020	EB	EB
P01	First Issue	25/03/2020	GOB	EB
Rev	Description	Date	Dr	App

Project Stage

**PLANNING**

Client:  
OSH Ventures Limited

Project:  
Built-to-Rent Residential Development  
Old Schoolhouse Site (former Clonsilla School, Protected Structure RPS No. 700),  
Porterstown Road, Kellystown, Clonsilla, Dublin 15.

Drawing Title:  
Block C (Building Type 3) - GA Floor Plans, Part 1

Drawn	Checked	Paper Size	Scale	Date
GOB	EB		As indicated	Jan 2021
Project No.	Drawing No.	Revision		
PE18105	002301	P03		

File Name:  
PE18105-CWO-03-ZZ-DR-A-002301

Status:  
**A1 - Approved for Planning Stage**



No.1 Sarsfield Quay, Dublin 7, D07 R9FH  
t: 01 518 0170 e: admin@cwoarchitects.ie  
Dublin | Cork | Galway | London | UK & Europe +  
www.cwoarchitects.ie

Please consider the environment before printing this sheet

