

FOR DETAILED LAYOUTS OF APARTMENT TYPES, PLEASE REFER TO ARCHITECTURAL DRAWING Nos. 002020, 002021 & 002022

FOR SITE LAYOUTS OF CAR AND BICYCLE EXTERNAL PARKING, PLEASE REFER TO ARCHITECTURAL DRAWING No. 002008

THE COPYRIGHT OF THIS DRAWING IS VESTED WITH CW O'BRIEN ARCHITECTS LIMITED AND MUST NOT BE COPIED OR REPRODUCED WITHOUT THE CONSENT OF THE COMPANY.

FIGURED DIMENSIONS ONLY TO BE TAKEN FROM THIS DRAWING. DO NOT SCALE.

ALL CONTRACTORS MUST VISIT THE SITE AND BE RESPONSIBLE FOR CHECKING ALL SETTING OUT DIMENSIONS AND NOTIFYING THE ARCHITECT OF ANY DISCREPANCIES PRIOR TO ANY MANUFACTURE OR CONSTRUCTION WORK.

NOTES:

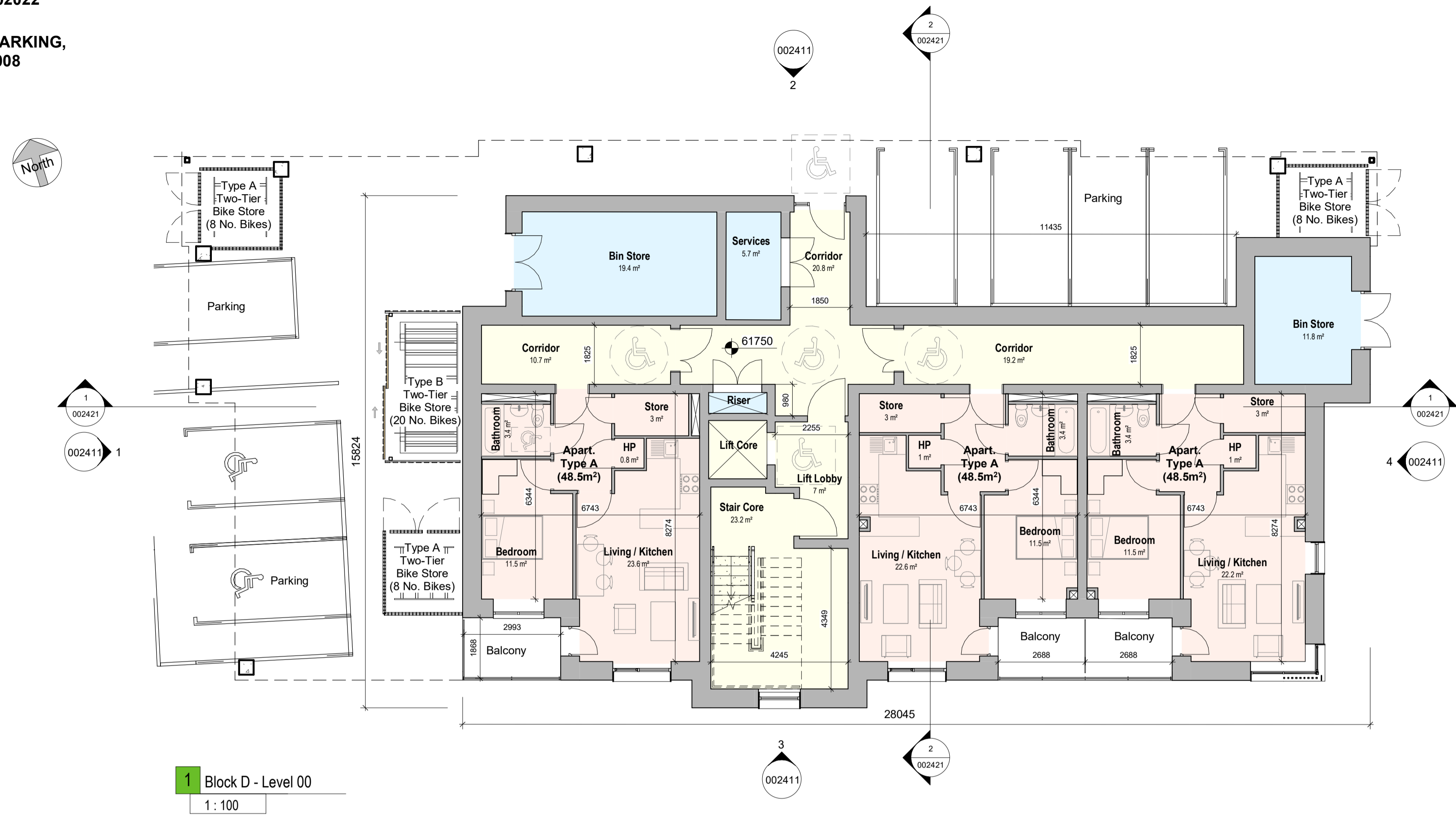

1 Block D - Level 00
1: 100

Area Type Legend

- 1-Bed
- 2-Bed
- 3-Bed
- Circulation
- Communal
- Creche
- Services

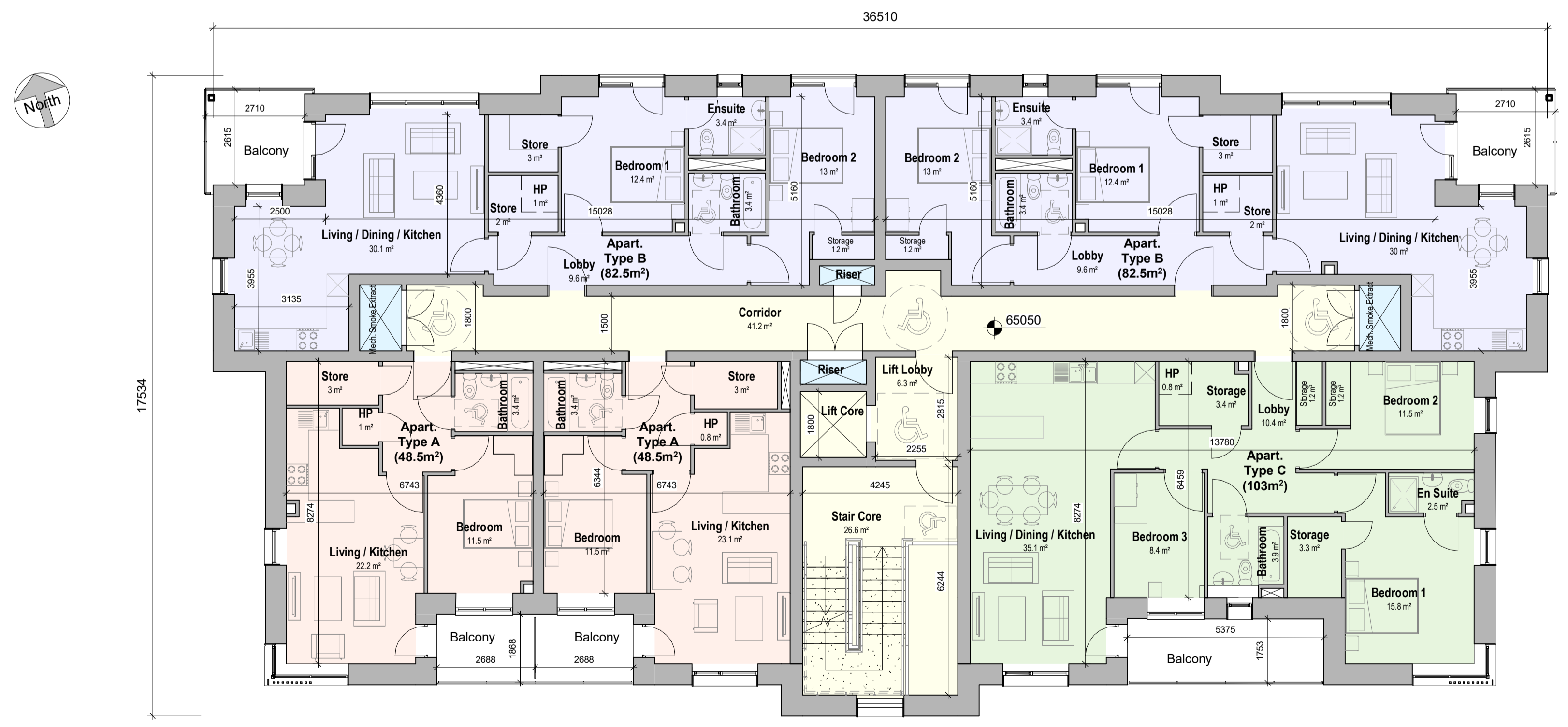

2 Block D - Levels 01 to 05 Incl.
1: 100

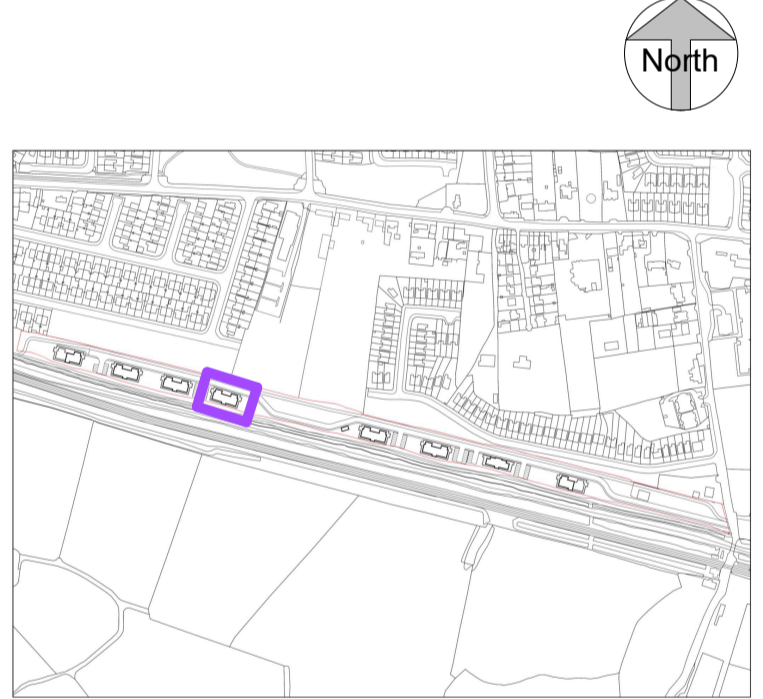

KEY PLAN - Block D (Building Type 4) Location

Rev	Description	Date	Dr	App
P01	Planning Submission	Jan 2021	EB	EB

PLANNING

Client:
OSH Ventures Limited

Project:
Built-to-Rent Residential Development
Old Schoolhouse Site (former Clonsilla School, Protected Structure RPS No. 700),
Porterstown Road, Kellystown, Clonsilla,
Dublin 15.

Drawing Title:
Block D (Building Type 4) - GA Floor Plans, Part 1

Drawn	Checked	Paper Size	Scale	Date
GOB	EB	As indicated	As indicated	Jan 2021

Project No. PE18105
Drawing No. 002401
Revision P01

File Name: PE18105-CWO-04-ZZ-DR-A-002401

Status:
A1 - Approved for Planning Stage



No.1 Sarsfield Quay, Dublin 7, D07 R9FH
t: 01 518 0170 e: admin@cwoarchitects.ie
Dublin | Cork | Galway | London | UK & Europe +
www.cwoarchitects.ie

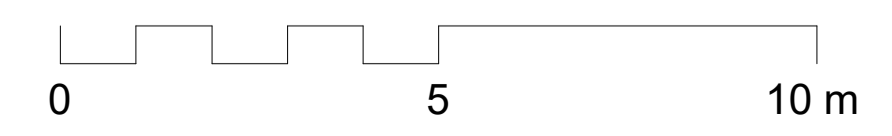

Please consider the environment before printing this sheet