

1 PROPOSED LOWER GROUND FLOOR DEMOLITION WORKS
1 : 100

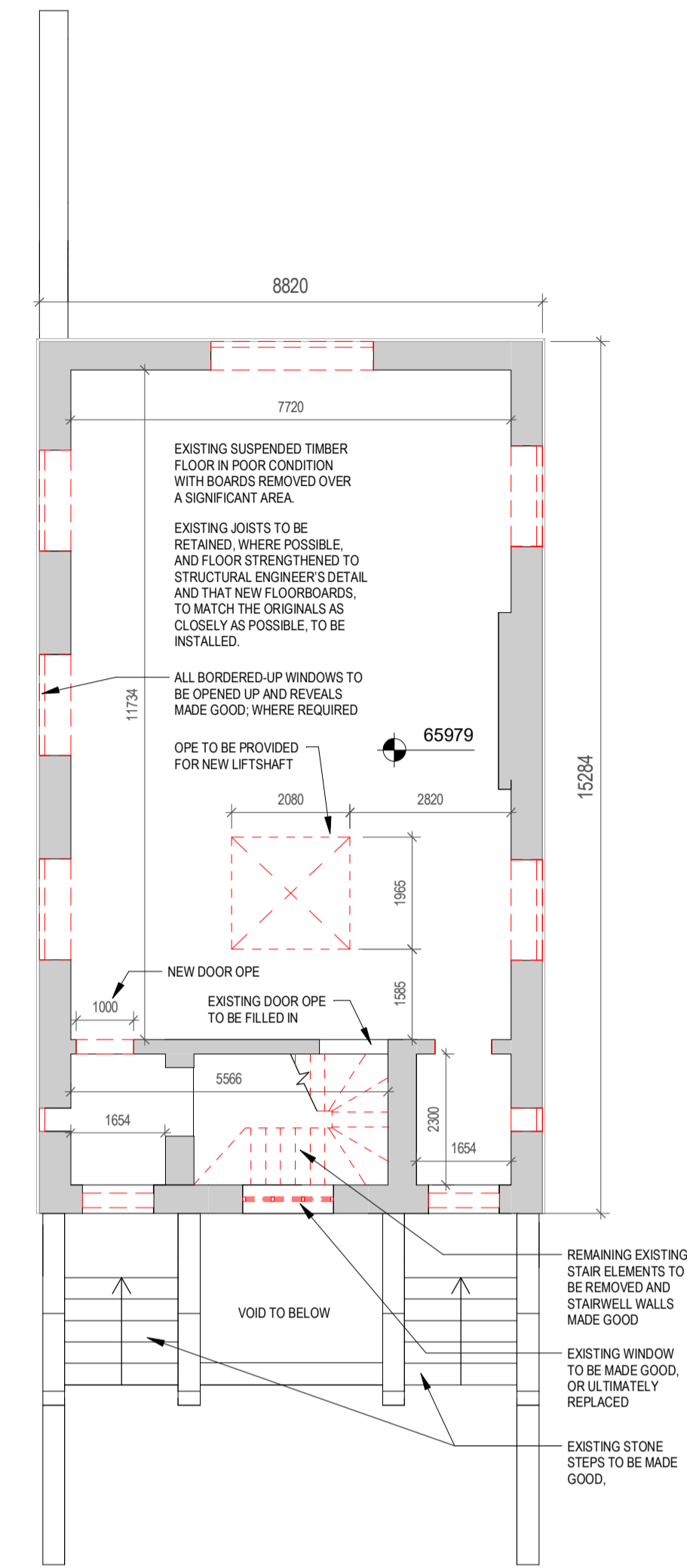

2 PROPOSED GROUND FLOOR DEMOLITION WORKS
1 : 100

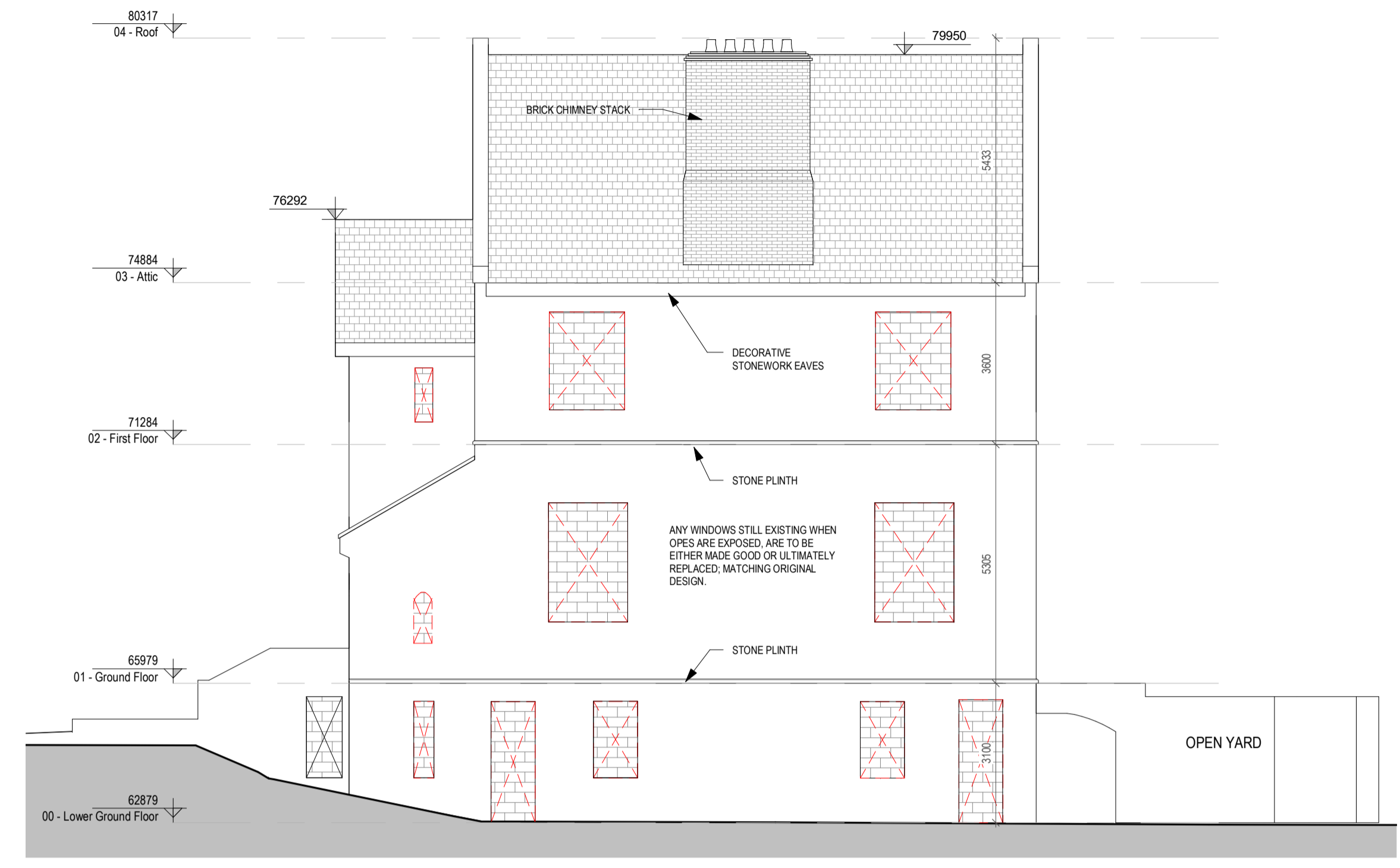

5 PROPOSED NORTH ELEVATION DEMOLITION WORKS
1 : 100

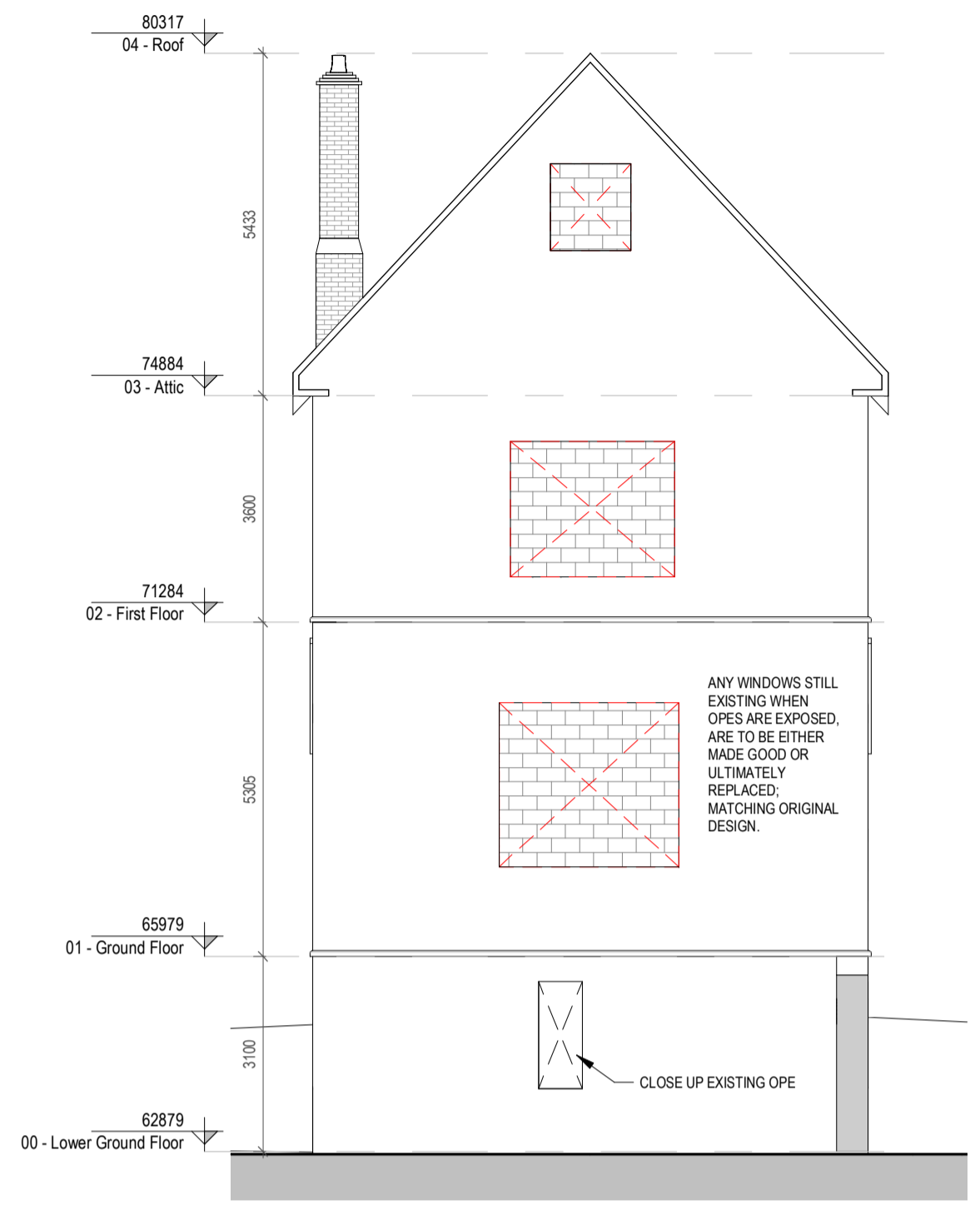

6 PROPOSED WEST ELEVATION DEMOLITION WORKS
1 : 100

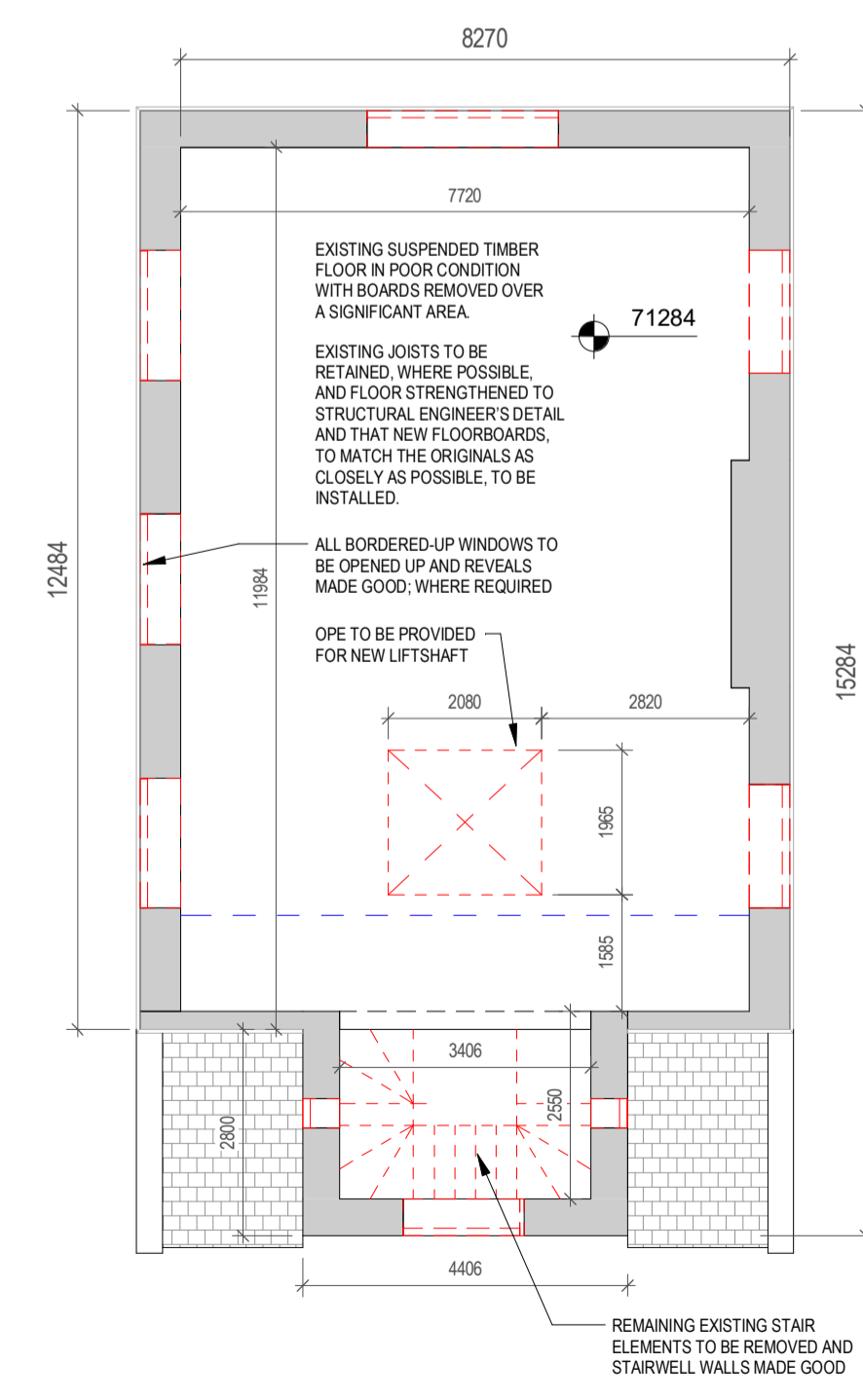

3 PROPOSED FIRST FLOOR DEMOLITION WORKS
1 : 100

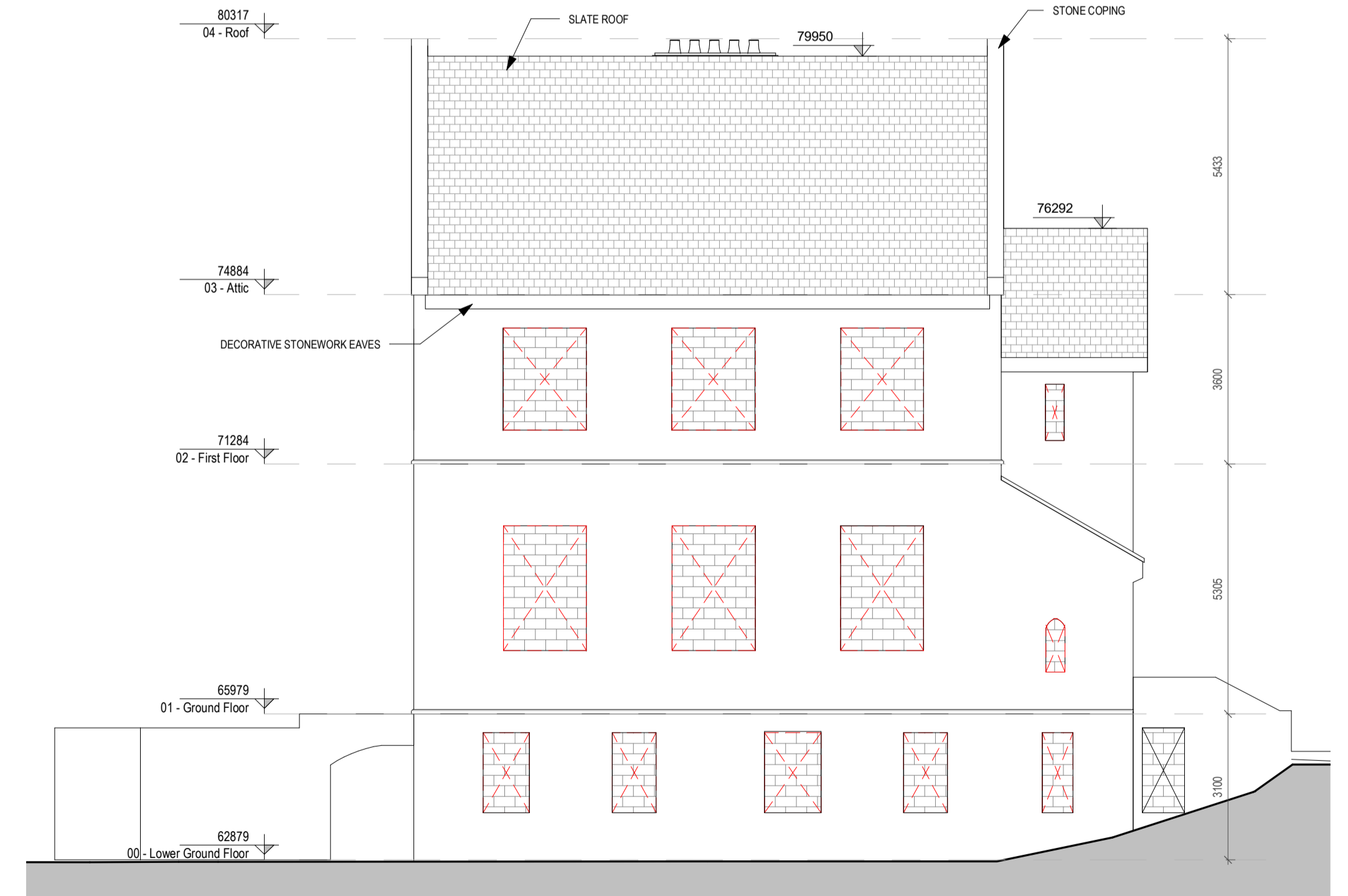

4 PROPOSED SOUTH ELEVATION DEMOLITION WORKS
1 : 100

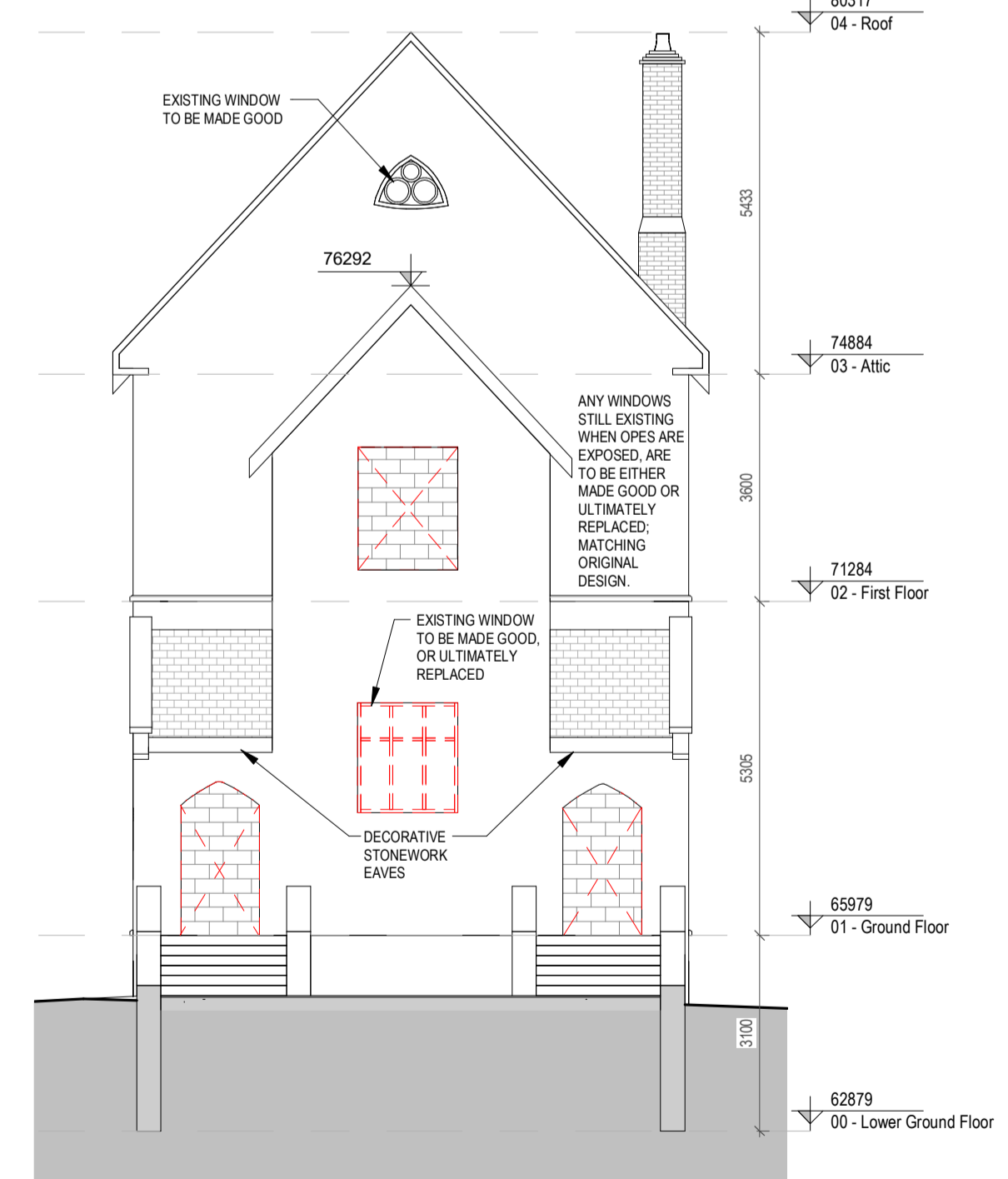

7 PROPOSED EAST ELEVATION DEMOLITION WORKS
1 : 100

- DEMOLITION / NEW WORKS LEGEND**
- Existing Windows/Doors Bordered Up - Elevation Indicated Thus
 - Existing Windows/Doors Bordered Up - Plan Indicated Thus
 - Existing Windows/Doors To Be Opened Up and Made Good - Elevation Indicated Thus
 - Existing Windows/Doors To Be Opened Up and Made Good - Plan Indicated Thus
 - Existing Windows/Doors To Be Closed Up - Plan Indicated Thus
 - New Windows/Doors To Be Inserted - Plan Indicated Thus

- NOTES:**
- ALL EXISTING DIMENSIONS AND LEVELS ARE TO BE VERIFIED ON SITE PRIOR TO ANY WORKS BEING CARRIED OUT. FIGURES INDICATED ARE APPROXIMATE.
 - ALL EXTERNAL AND INTERNAL ELEMENTS ARE TO BE MADE GOOD OR ULTIMATELY REPLACED.

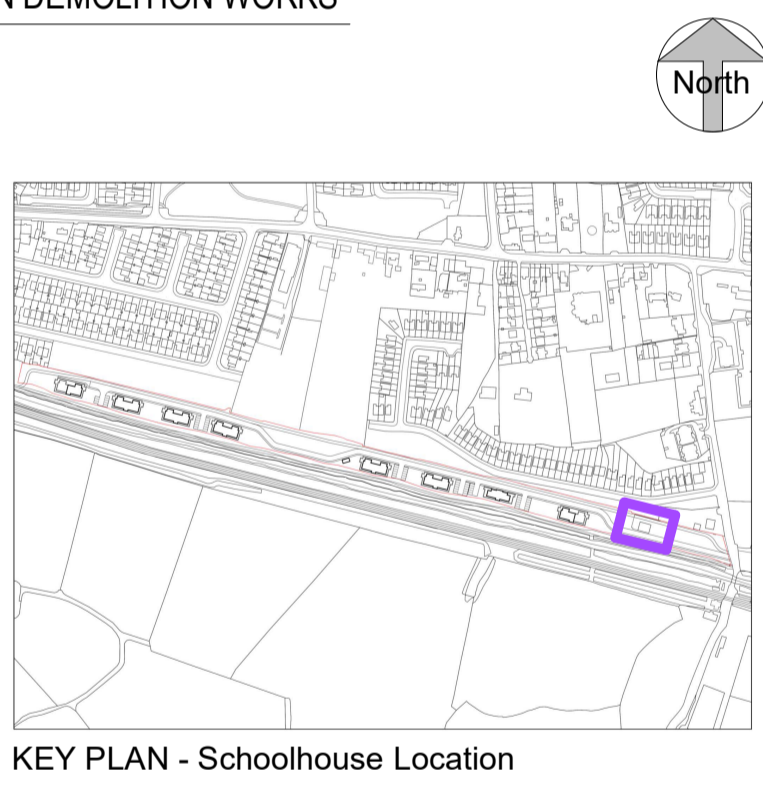

Rev	Description	Date	Dr	App
PD4	Planning Submission	Jan 2021	EB	EB
P03	Pre-Planning Submission	09/04/2020	EB	EB
P02	Updated notes	06/04/2020		
P01	First Issue	31/03/2020	GOB	EB

PLANNING

Client:
OSH Ventures Limited (Dublin)

Project:
**Residential Development
Old Schoolhouse Site (former Clonsilla School, Protected Structure RPS No. 700),
Porterstown Road, Kellystown, Clonsilla,
Dublin 15.**
Drawing Title:
**OLD SCHOOL HOUSE - DEMOLITION PLANS,
ELEVATIONS**

Status:
A1 - Approved for Planning Stage

Drawn	Checked	Paper Size	Scale	Date
GOB	EB	A1	1 : 100@A1	Jan 2021

Project No.	Drawing No.	Revision
PE18105	001901	P04

OLD SCHOOLHOUSE - DEMOLITION WORKS