

DEMOLITION / NEW WORKS LEGEND

- Existing Windows/Doors Bordered Up - Elevation Indicated Thus
- Existing Windows/Doors Bordered Up - Plan Indicated Thus
- Existing Windows/Doors To Be Opened Up and Made Good - Elevation Indicated Thus
- Existing Windows/Doors To Be Opened Up and Made Good - Plan Indicated Thus
- Existing Windows/Doors To Be Closed Up - Plan Indicated Thus
- New Windows/Doors To Be Inserted - Plan Indicated Thus

- NOTES:**
- ALL EXISTING DIMENSIONS AND LEVELS ARE TO BE VERIFIED ON SITE PRIOR TO ANY WORKS BEING CARRIED OUT. FIGURES INDICATED ARE APPROXIMATE.
 - ALL EXTERNAL AND INTERNAL ELEMENTS ARE TO BE MADE GOOD OR ULTIMATELY REPLACED.

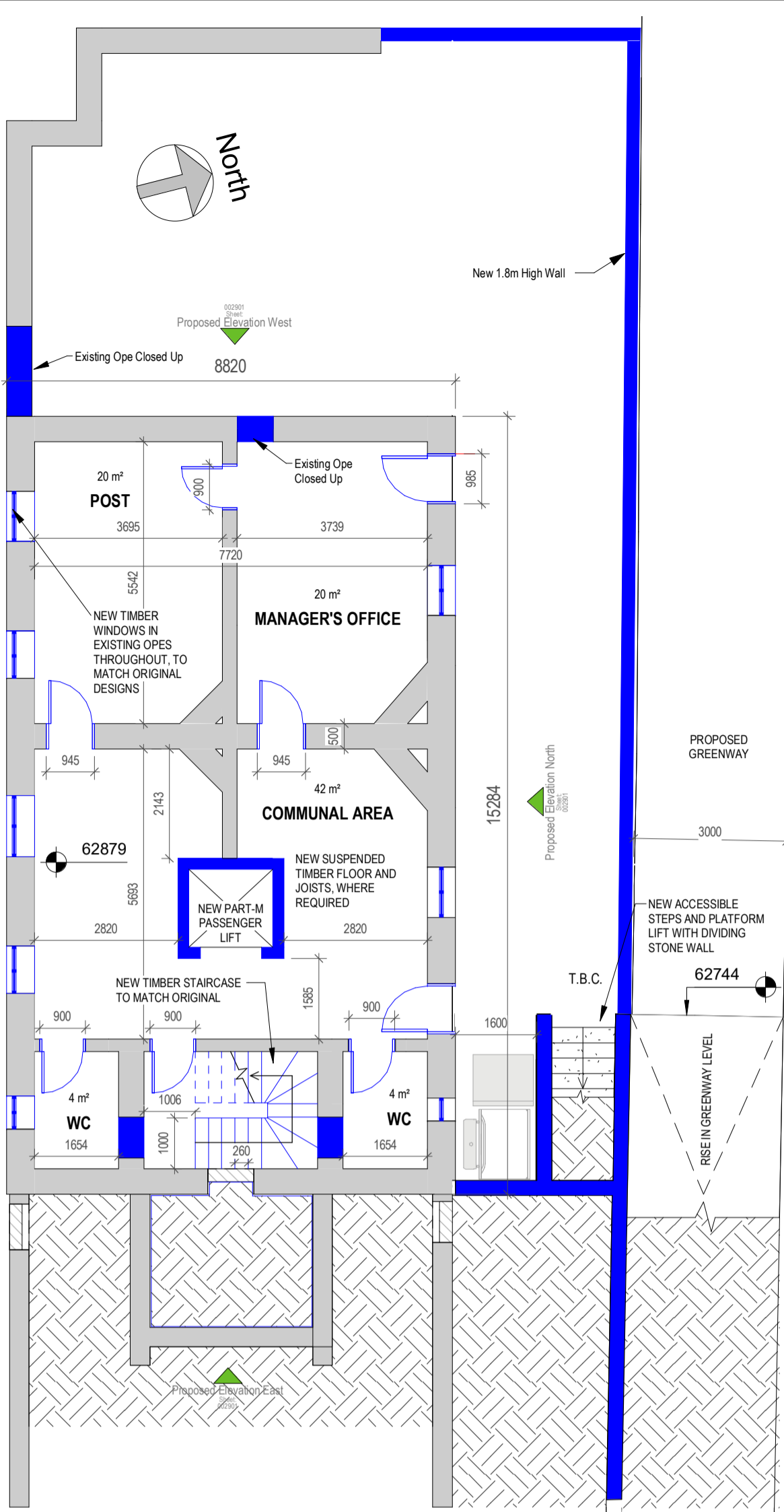

1 PROPOSED LOWER GROUND FLOOR PLAN
1 : 100

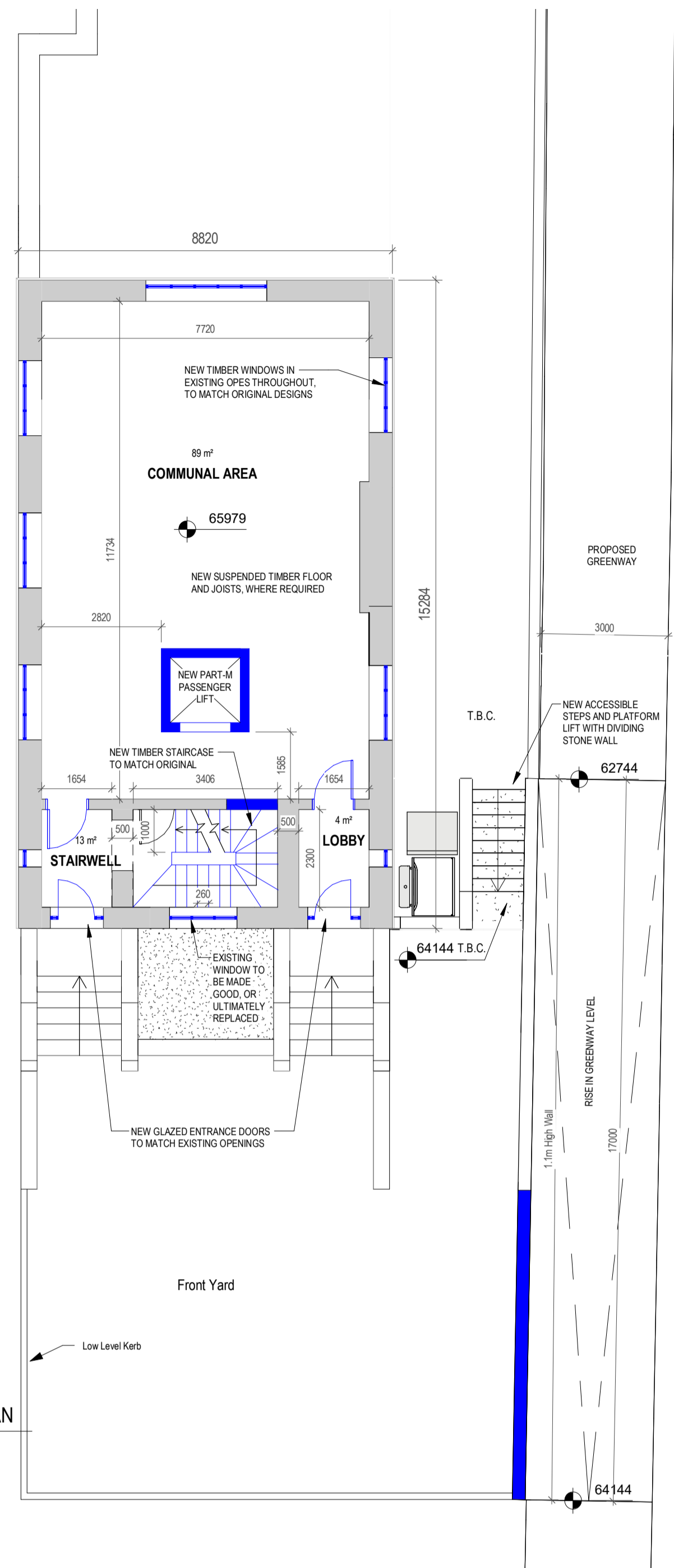

2 PROPOSED GROUND FLOOR PLAN
1 : 100

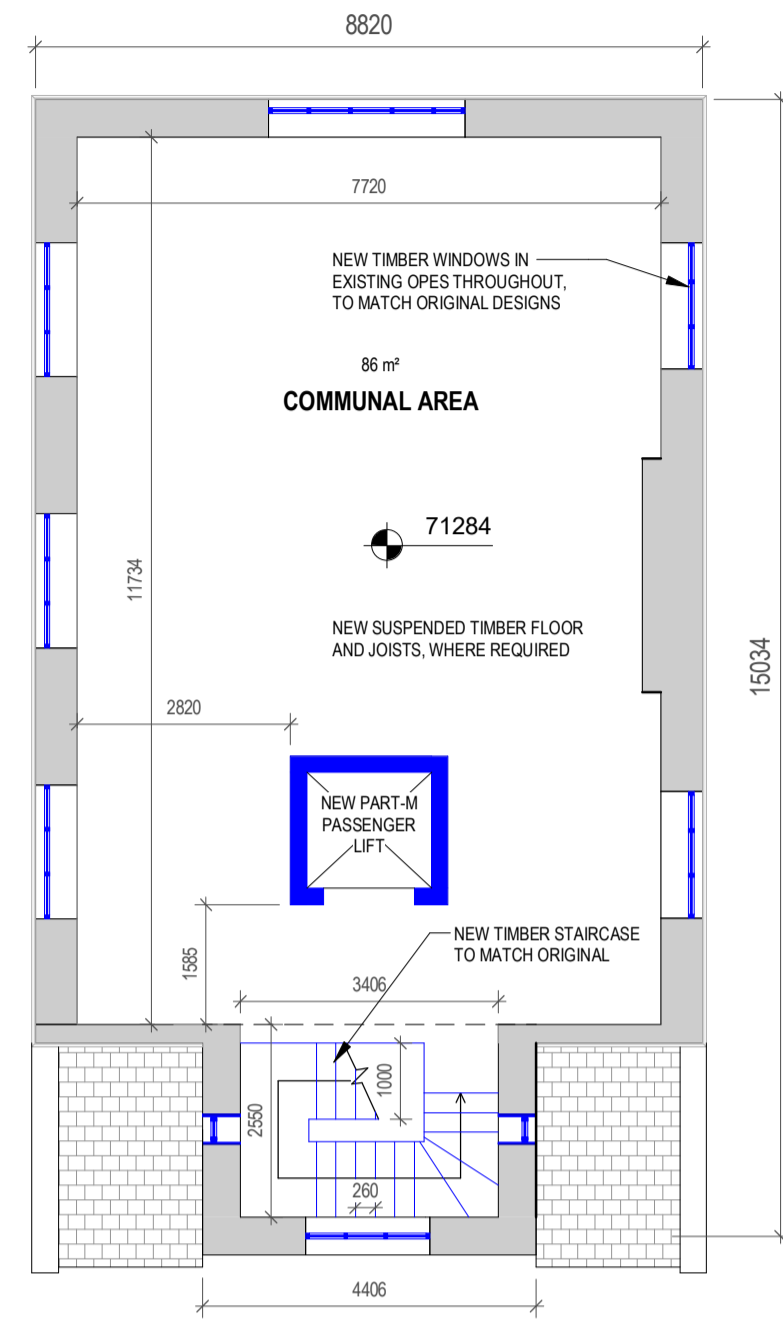

3 PROPOSED FIRST FLOOR PLAN
1 : 100

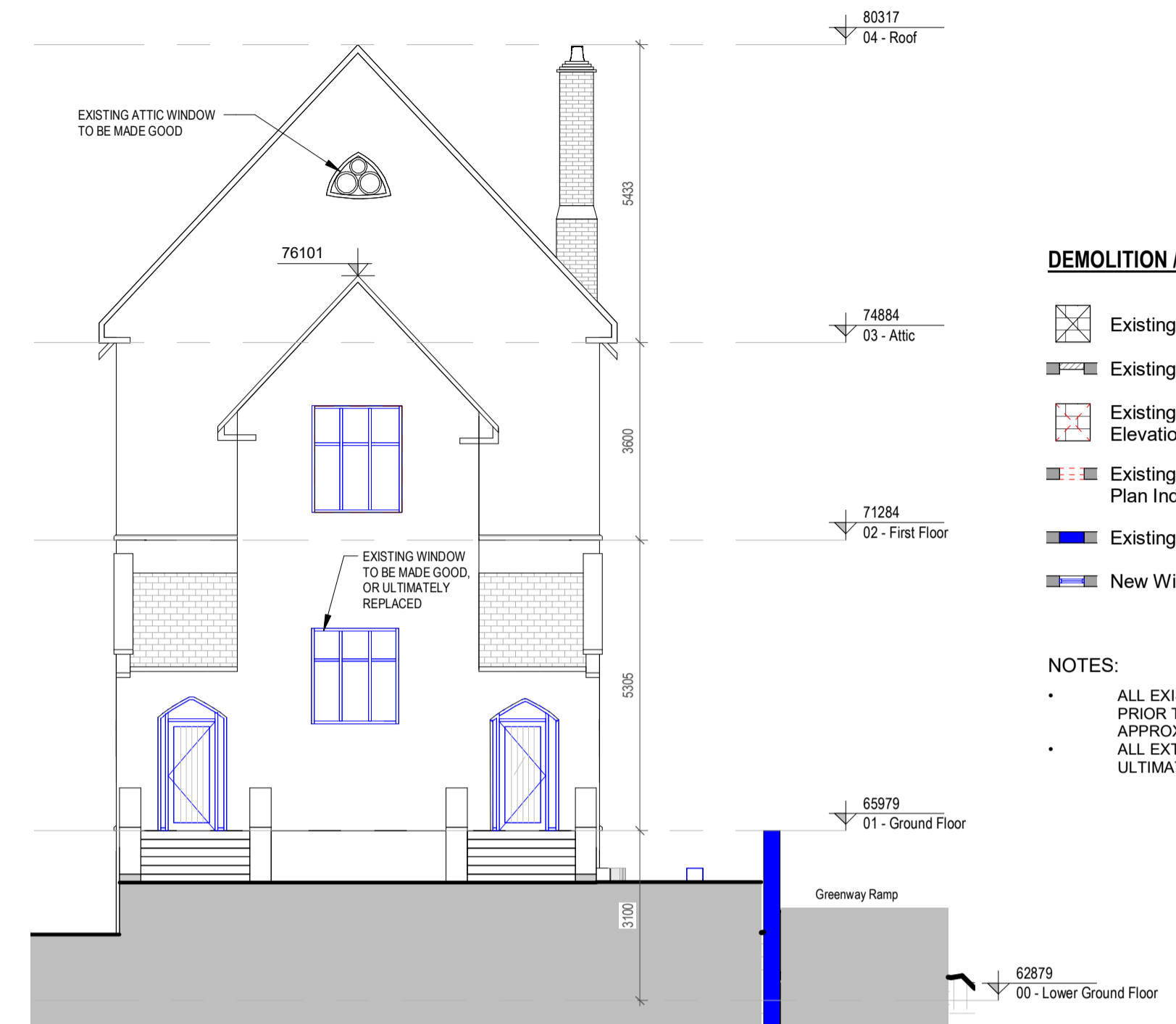

6 PROPOSED EAST ELEVATION
1 : 100

OLD SCHOOLHOUSE - PROPOSED

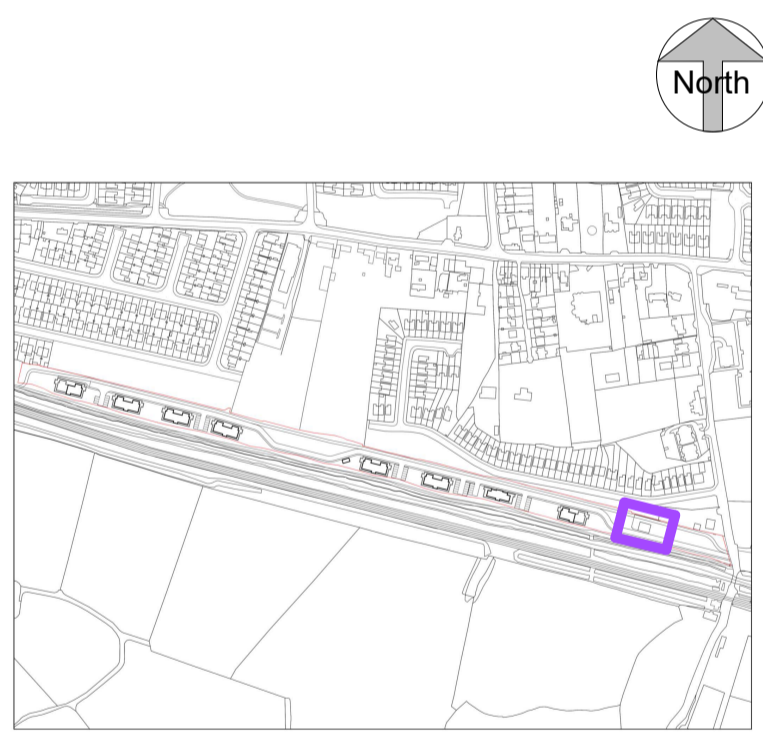

KEY PLAN - Schoolhouse Location

PD4	Planning Submission	Jan 2021	EB	EB
PD3	Pre-Planning Submission	09/04/2020	EB	EB
PD2	External Steps and Lift Added	03/04/2020	GOB	EB
PD1	First Issue	31/03/2020	GOB	EB
Rev	Description	Date	Dr	App

PLANNING

Client:
OSH Ventures Limited (Dublin)

Project:
Residential Development
Old Schoolhouse Site (former Clonsilla School, Protected Structure RPS No. 700), Porterstown Road, Kellystown, Clonsilla, Dublin 15.
Drawing Title:

OLD SCHOOL HOUSE - PROPOSED PLANS, ELEVATIONS

Drawn	Checked	Paper Size	Scale	Date
GOB	EB	A1	1 : 100@A1	Jan 2021

Project No.	Drawing No.	Revision
PE18105	002901	P04

File Name
PE18105-CWO-09-ZZ-DR-A-002901

Status:
A1 - Approved for Planning Stage



No.1 Sarsfield Quay, Dublin 7, D07 R9FH
t: 01 518 0170 e: admin@cwoarchitects.ie
Dublin | Cork | Galway | London | UK & Europe +
www.cwoarchitects.ie

Please consider the environment before printing this sheet

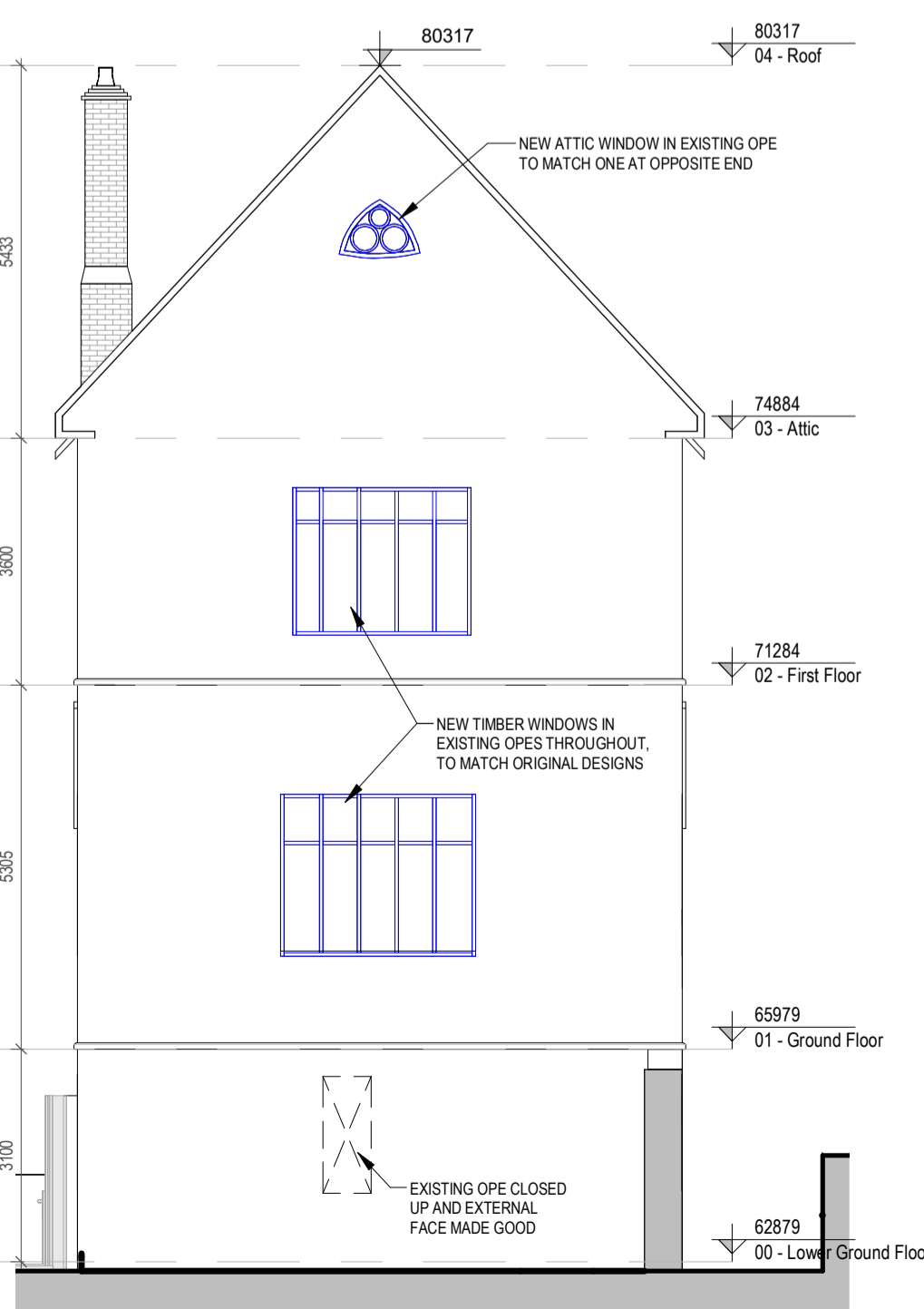

7 PROPOSED WEST ELEVATION
1 : 100

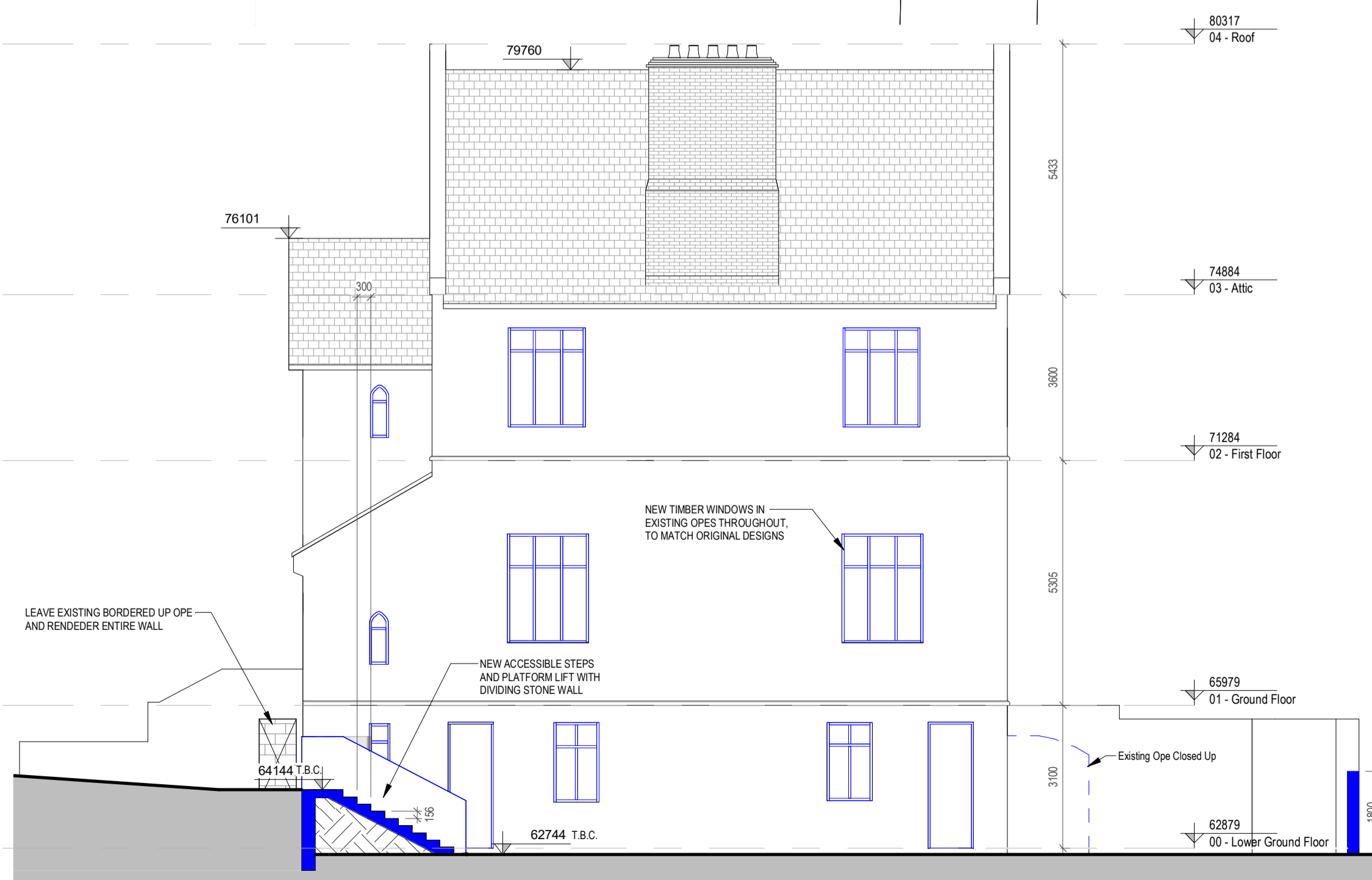

4 PROPOSED NORTH ELEVATION
1 : 100

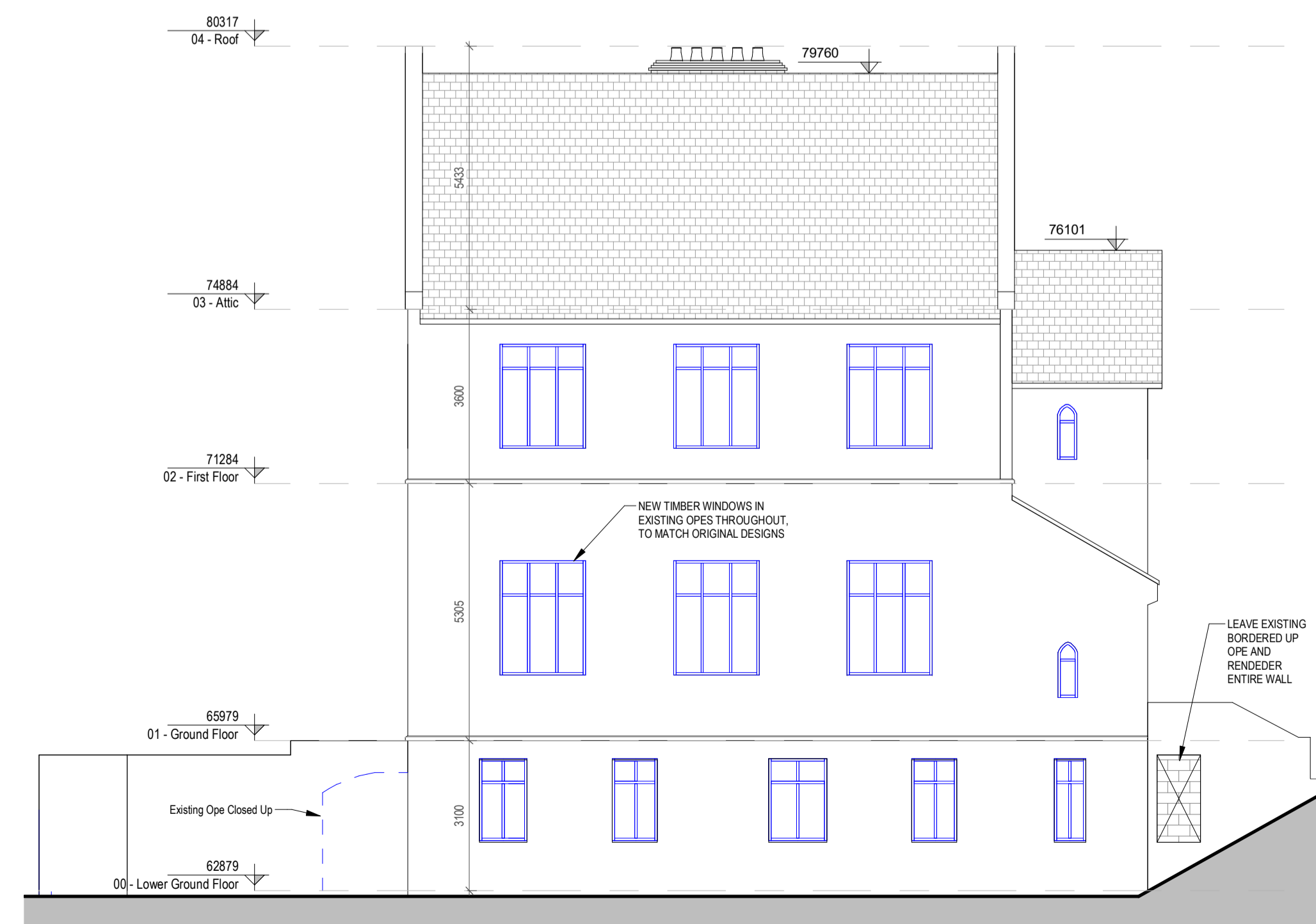

5 PROPOSED SOUTH ELEVATION
1 : 100