

THE COPYRIGHT OF THIS DRAWING IS VESTED WITH CW O'BRIEN ARCHITECTS LIMITED AND MUST NOT BE COPIED OR REPRODUCED WITHOUT THE CONSENT OF THE COMPANY.

FIGURED DIMENSIONS ONLY TO BE TAKEN FROM THIS DRAWING. DO NOT SCALE.

ALL CONTRACTORS MUST VISIT THE SITE AND BE RESPONSIBLE FOR CHECKING ALL SETTING OUT DIMENSIONS AND NOTIFYING THE ARCHITECT OF ANY DISCREPANCIES PRIOR TO ANY MANUFACTURE OR CONSTRUCTION WORK.

NOTES:

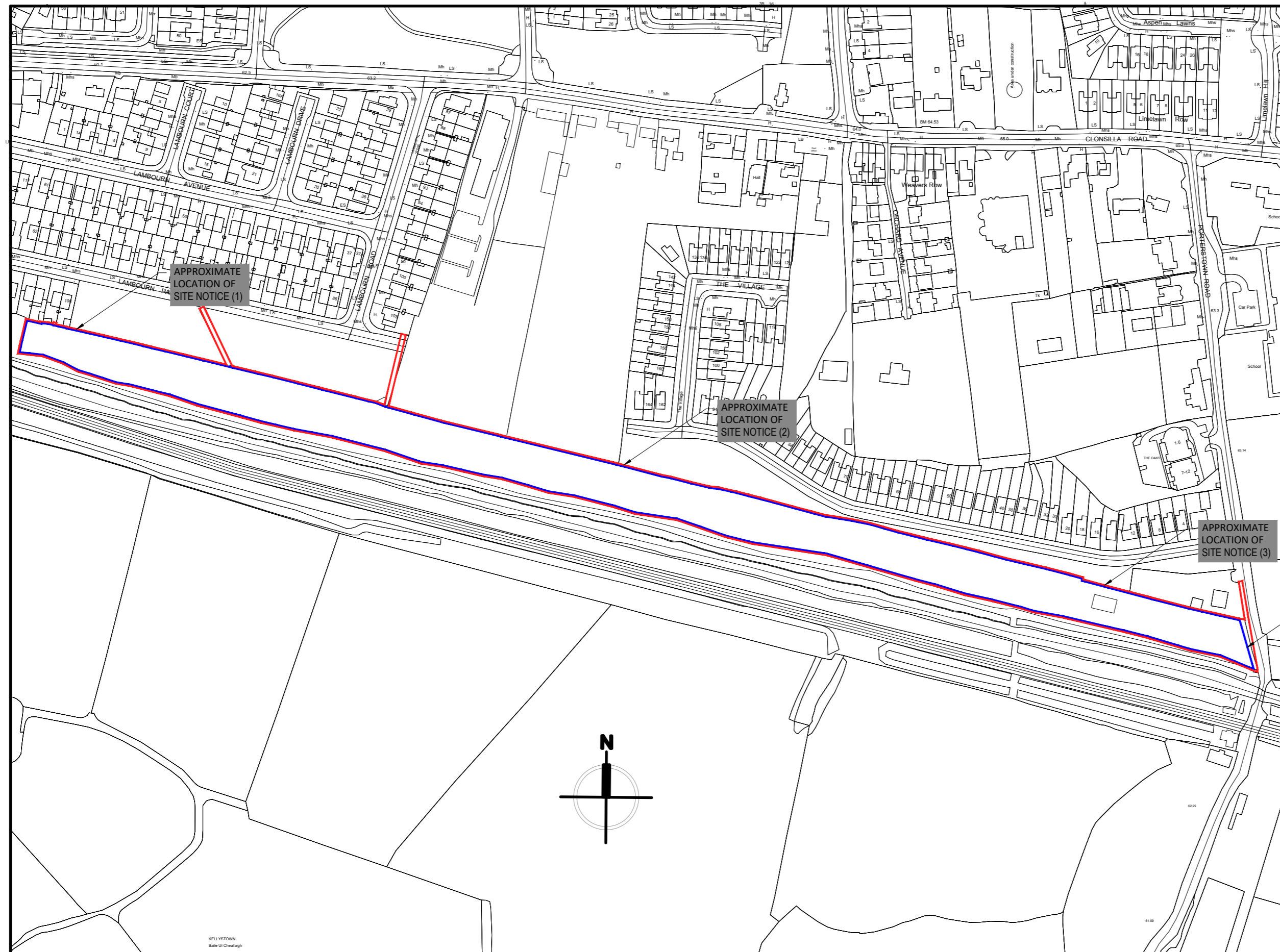

- SITE OUTLINE RED (2.37 ha)
- AREA OUTLINE BLUE IS IN THE OWNERSHIP OF APPLICANT (2.32 ha)

Centre Point Coordinates:
ITM 705693,737931

MAP SHEETS:
3195-B
3195-a

MAP ORDER NO.:
50082250

LICENSE ORDER NO.:
50116349

Rev	Description	Date	Dr by	App by
P05	Planning Submission	Feb 2021	EB	EB
P04	Pre-planning Submission	09/04/2020	EB	EB
P03	Issued to Planner	08/04/2020	EB	EB
P02	Revised red line	07/04/2020	EB	EB
P01	First Issue	02/04/2020	EB	EB

Project Stage

PLANNING

Client:

OSH Ventures Limited

Project:

Built-to-Rent Residential Development
Old Schoolhouse Site (former Clonsilla School, Protected Structure RPS No. 700), Porterstown Road, Kellystown, Clonsilla, Dublin 15.

Drawing Title:

Site Location

1 Site Location
1 : 2500

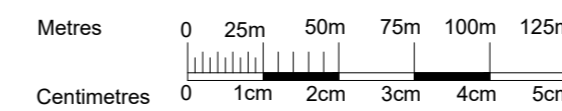

SCALE 1:2500

Drawn	Checked	Paper Size	Scale	Date
EB	EB	A2	1 : 2500 @ A2	04/02/20

Project No.	Drawing No.	Revision
PE18105	002000	P05

File Name
PE18105-CWO-ZZ-ZZ-DR-A-002000

Status:

A1 - Approved for Planning Stage



No.1 Sarsfield Quay, Dublin 7, D07 R9FH
t: 01 518 0170 e: admin@cwoarchitects.ie
Dublin | Cork | Galway | London | UK & Europe +
www.cwoarchitects.ie

Please consider the environment before printing this sheet