

NB: FOR LOCATION AND QUANTITY OF EACH APARTMENT TYPE, PLEASE REFER TO APARTMENT ACCOMMODATION SCHEDULE PE18105-CWO-ZZ-SA-A-08001 AND RESPECTIVE ARCHITECTURAL DRAWINGS

THE COPYRIGHT OF THIS DRAWING IS VESTED WITH CW O'BRIEN ARCHITECTS LIMITED AND MUST NOT BE COPIED OR REPRODUCED WITHOUT THE CONSENT OF THE COMPANY.

FIGURED DIMENSIONS ONLY TO BE TAKEN FROM THIS DRAWING. DO NOT SCALE.

ALL CONTRACTORS MUST VISIT THE SITE AND BE RESPONSIBLE FOR CHECKING ALL SETTING OUT DIMENSIONS AND NOTIFYING THE ARCHITECT OF ANY DISCREPANCIES PRIOR TO ANY MANUFACTURE OR CONSTRUCTION WORK.

NOTES:

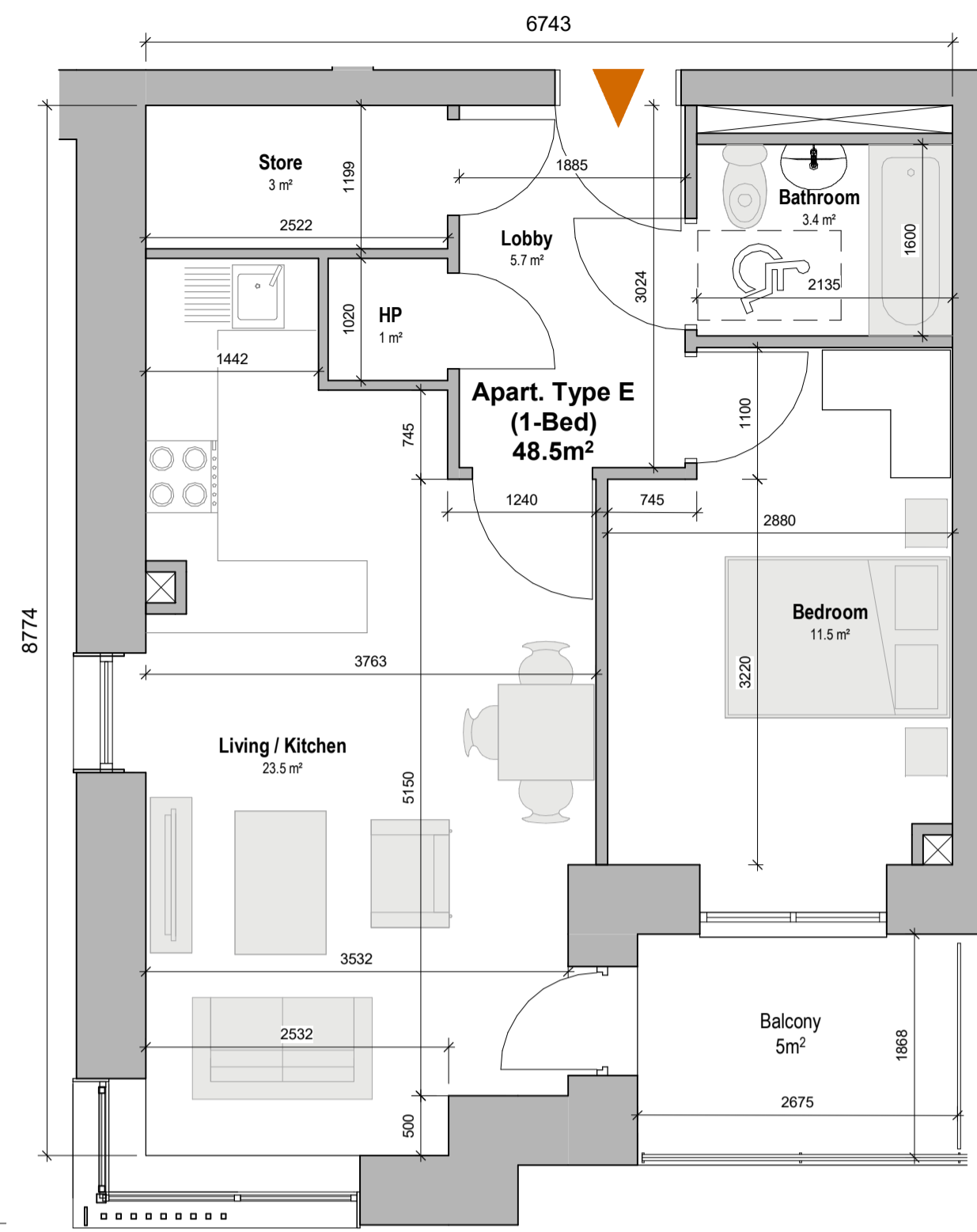

1 Apartment Type E  
1 : 50

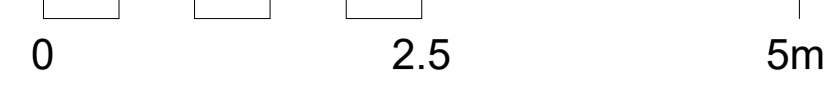

2 Apartment Type F  
1 : 50

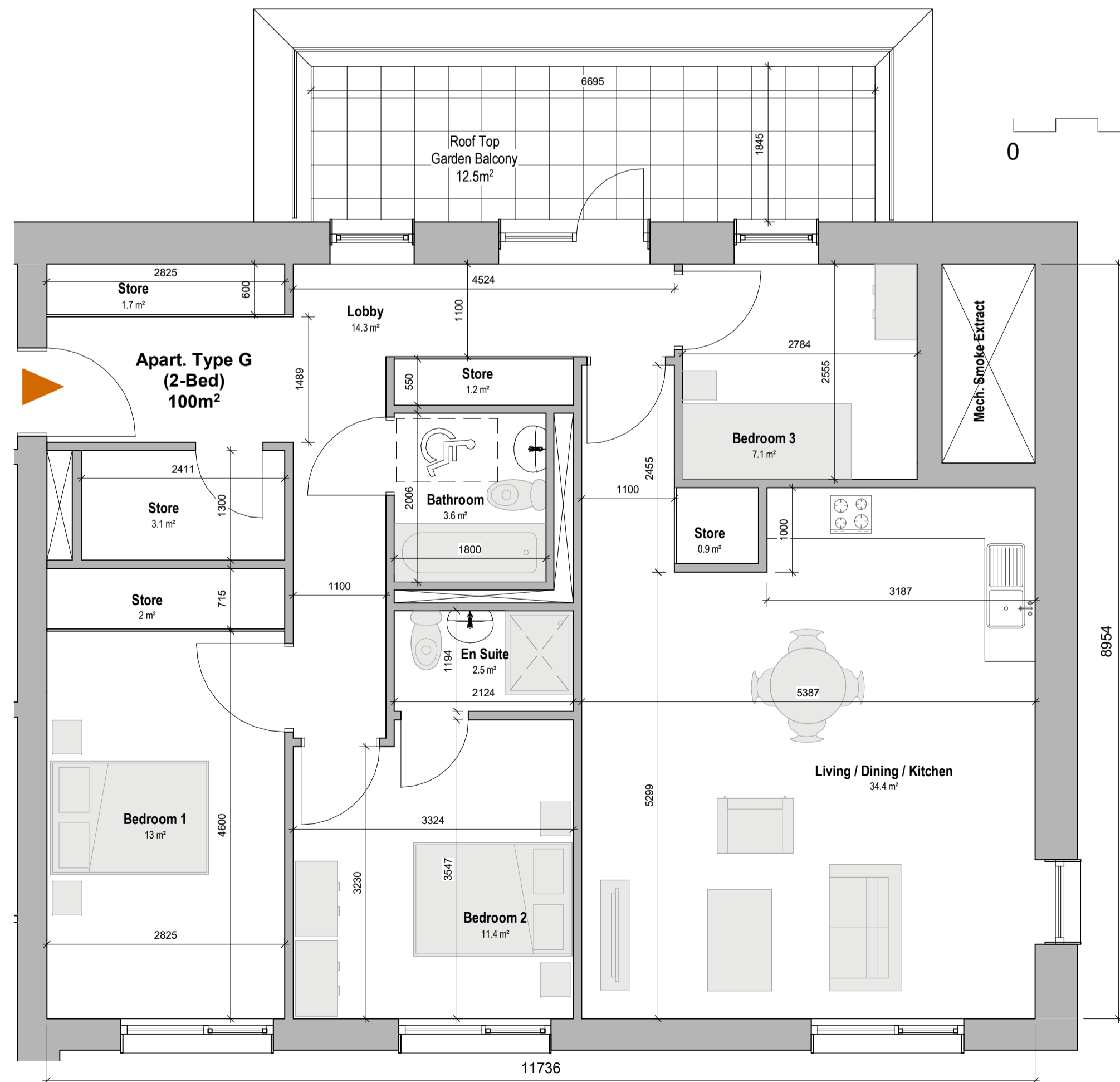

3 Apartment Type G  
1 : 50

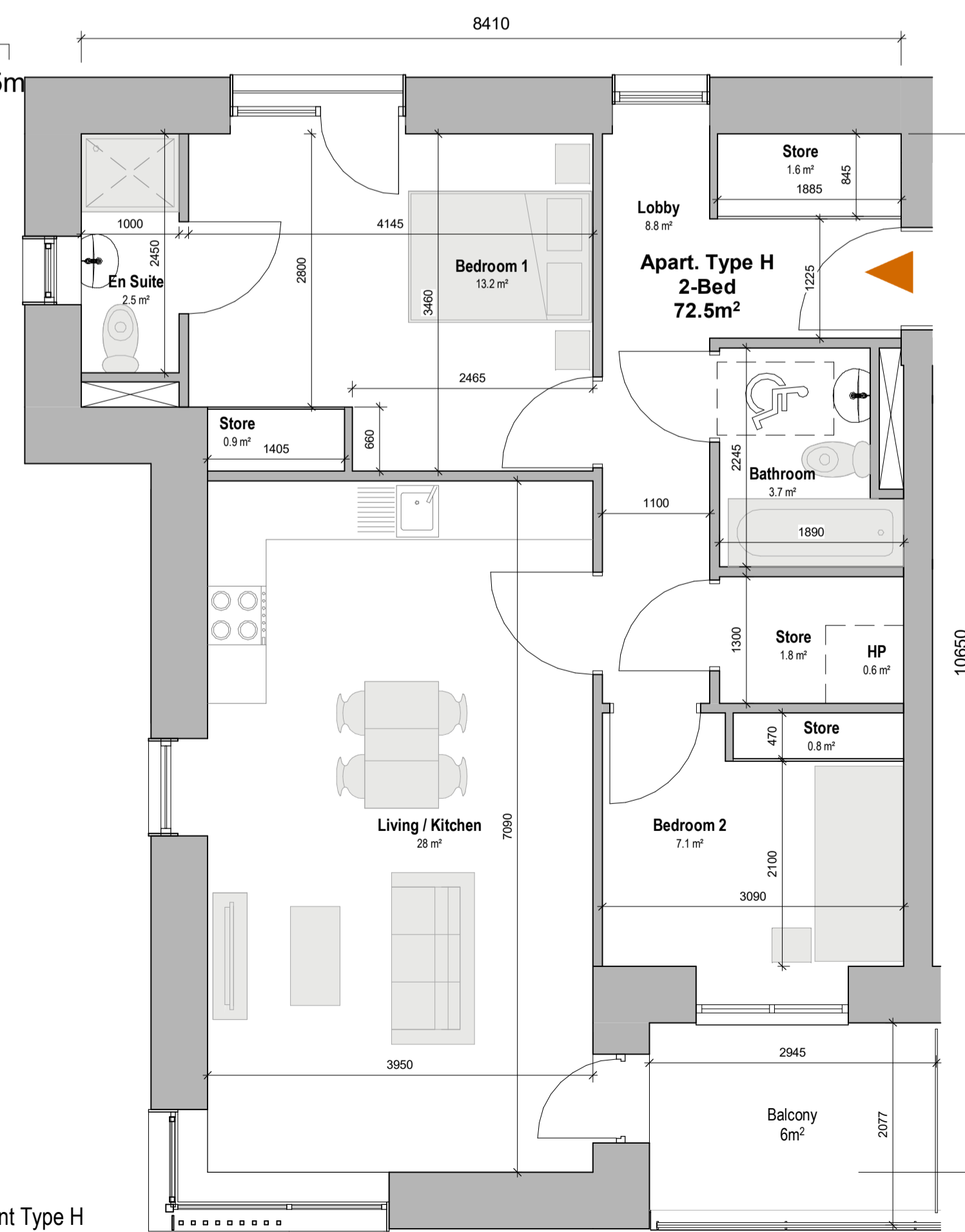
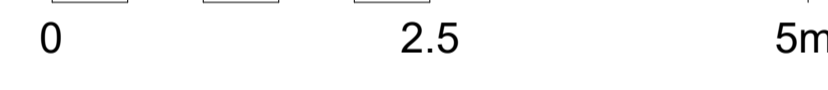

4 Apartment Type H  
1 : 50

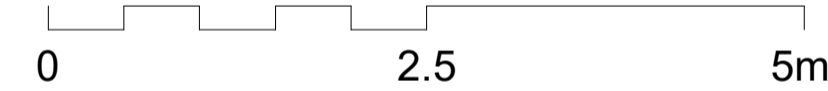

Rev	Description	Date	Dr	App
P01	Planning Submission	Jan 2021	EB	EB

Project Stage

**PLANNING**

Client:  
OSH Ventures Limited

Project:  
Built-to-Rent Residential Development  
Old Schoolhouse Site (former Clonsilla School, Protected Structure RPS No. 700),  
Porterstown Road, Kellystown, Clonsilla,  
Dublin 15.

Drawing Title:  
Apartment Types - Sheet 2

Drawn	Checked	Paper Size	Scale	Date
GOB	EB		As indicated	Jan 2021

Project No.	Drawing No.	Revision
PE18105	002021	P01

File Name:  
PE18105-CWO-ZZ-DR-A-002021

Status:  
**A1 - Approved for Planning Stage**

**C+W O'BRIEN ARCHITECTS**

No.1 Sarsfield Quay, Dublin 7, D07 R9FH  
t: 01 518 0170 e: admin@cwoarchitects.ie  
Dublin | Cork | Galway | London | UK & Europe +  
www.cwoarchitects.ie

Please consider the environment before printing this sheet