

NOTES:

1. ALL INDICATED DIMENSIONS ARE GENERIC ESB NETWORK REQUIREMENTS. FINAL FIGURES TO BE CONFIRMED BY ESBN.
2. ALL LEVEL, DETAILS, LAYOUTS AND MATERIALS TO ESBN SPECIFICATIONS, AND TO BE CONFIRMED BY ESBN.

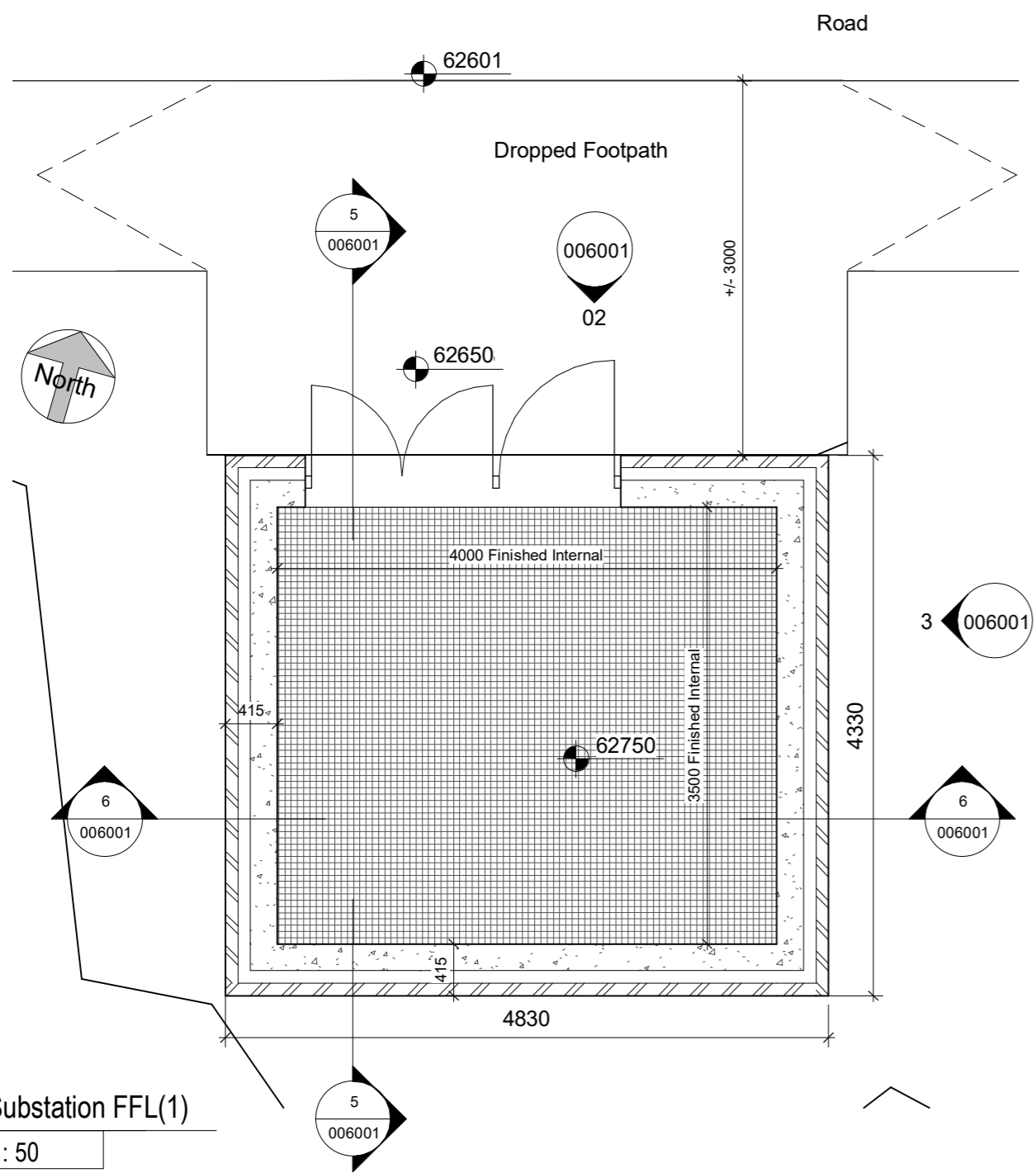

1 Substation FFL(1)
1 : 50

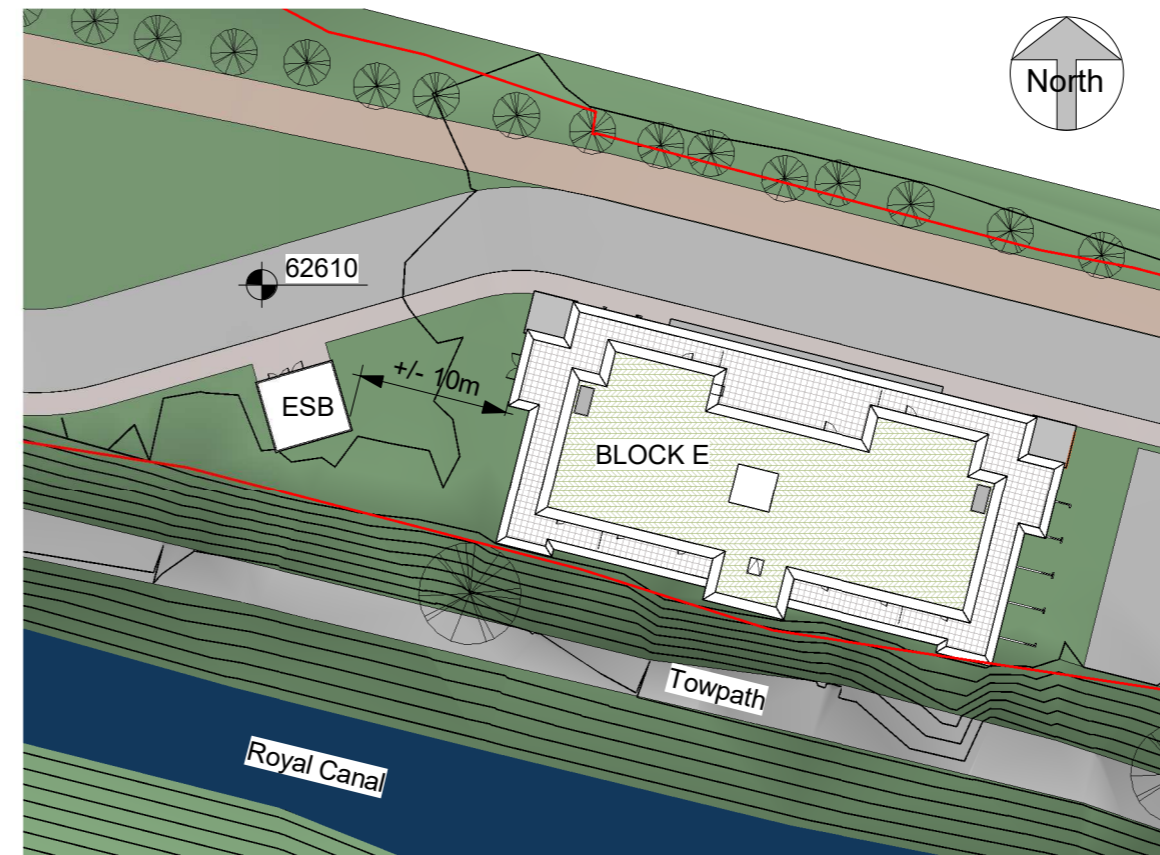

4 Substation Site Plan
1 : 500

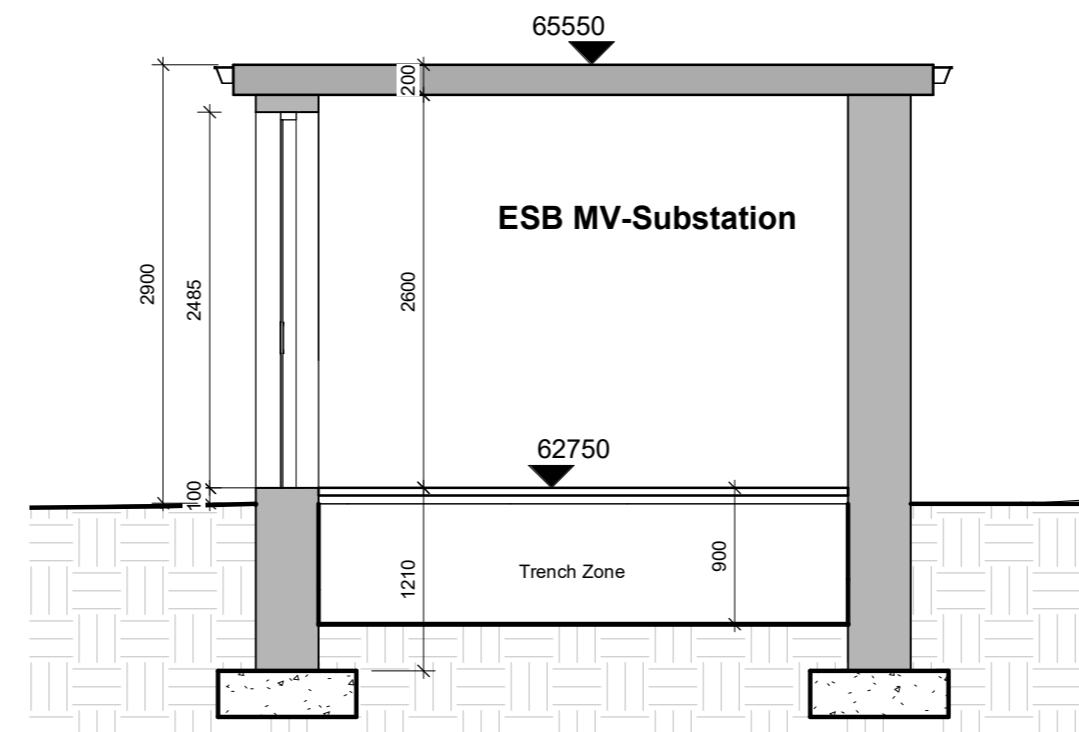

5 Substation Section 1
1 : 50

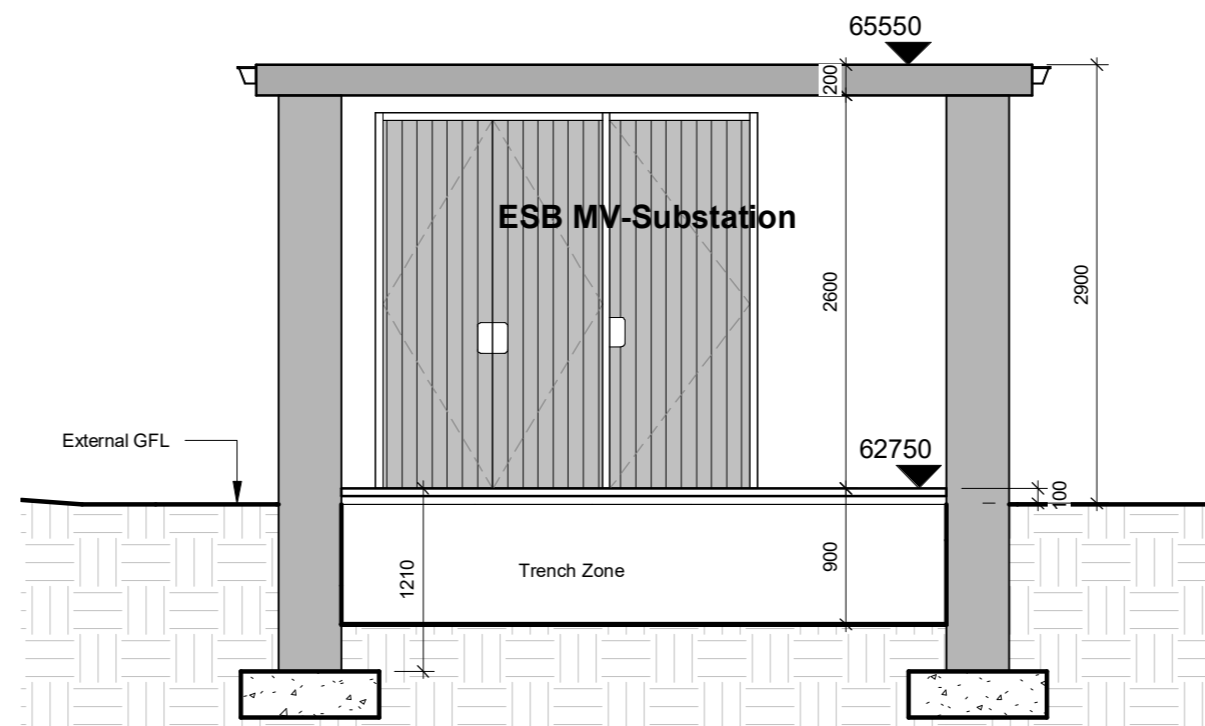

6 Substation Section 2
1 : 50

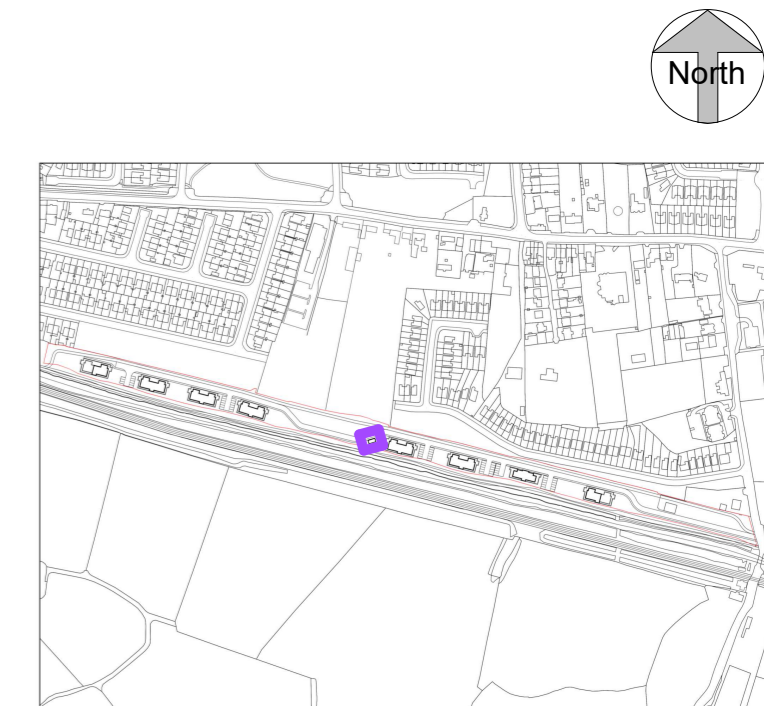

KEY PLAN - ESB Substation Location

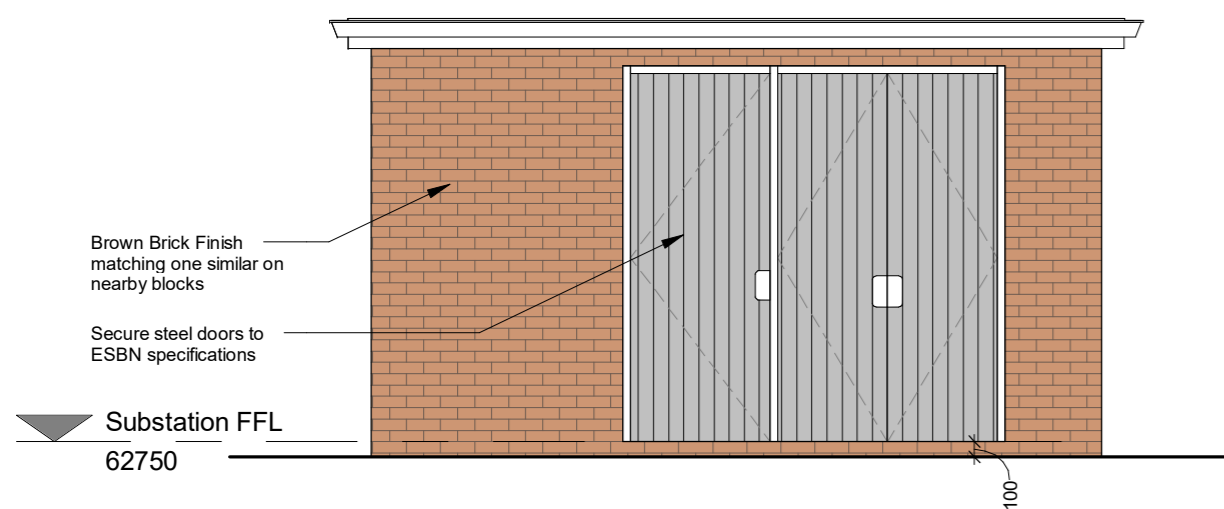

02 Substation Front Elevation
1 : 50

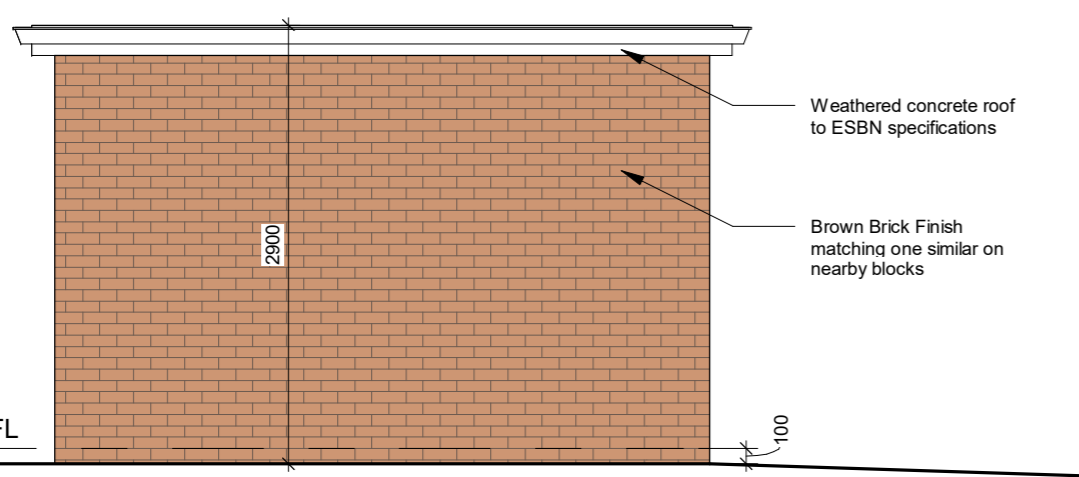

3 Substation Side Elevation
1 : 50

Rev	Description	Date	Dr by	App by
P01	Planning Submission	Jan 2021	EB	EB

Project Stage

PLANNING

Client:

OSH Ventures Limited

Project:

Built-to-Rent Residential Development
Old Schoolhouse Site (former Clonsilla School, Protected Structure RPS No. 700), Porterstown Road, Kellystown, Clonsilla, Dublin 15.

Drawing Title:

ESB MV Substation

Drawn	Checked	Paper Size	Scale	Date
gob	EB	A2	As indicated @A2	Jan 2021

Project No.	Drawing No.	Revision
PE18105	006001	P01

File Name
PE18105-CWO-ZZ-ZZ-DR-A-006001

Status:

A1 - Approved for Planning Stage



No.1 Sarsfield Quay, Dublin 7, D07 R9FH
t: 01 518 0170 e: admin@cwoarchitects.ie
Dublin | Cork | Galway | London | UK & Europe +
www.cwoarchitects.ie

Please consider the environment before printing this sheet

